Providence
Roxbury
Roslindale
Somerville

*Berlin-Bound with New England's Own*

**AUSTEN LAKE**

**At the Front, Writes Today of Men From Your Home Town**

Dorchester
Worcester
Allston
Meriden, Ct.

2¢

BOSTON AMERICAN

FINAL

Entered as second class matter at Boston Postoffice

VOL. XL—NO. 252 BOSTON, TUESDAY, JANUARY 18, 1944 28 PAGES

# PEACE 'LIE' IRKS LONDON

STATE LIBRARY OF MASSACHUSETTS
JAN 19 1944
BOSTON

STORY ON PAGE 2

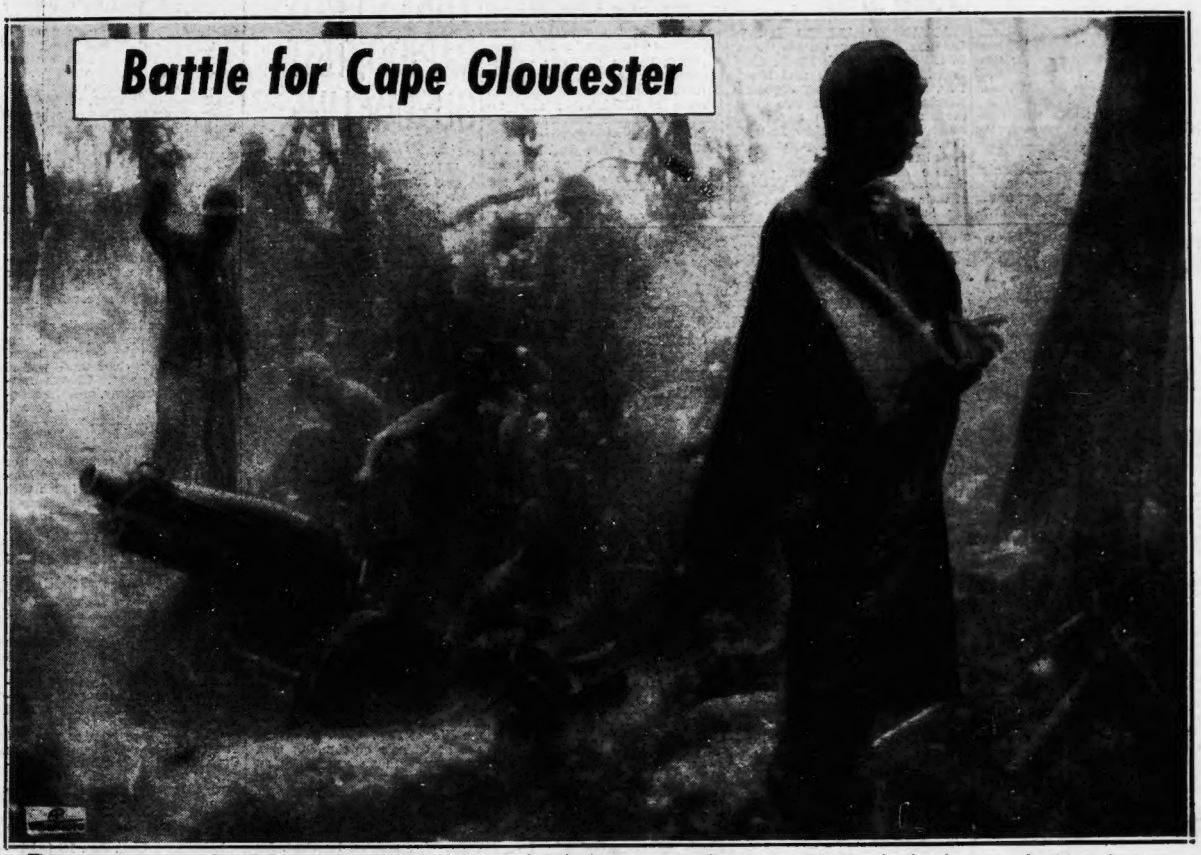


**Downpour in New Britain**—A rain-drenched Marine raises his arm in a "fire" order for the crew of a 75mm howitzer in a jungle hollow somewhere on Cape Gloucester, New Britain, as American invaders battle furiously with Japs through a pouring tropical rain in the tangled underbrush and jungle growth.

Associated Press Wirephoto

# British Berate Red 'Slander'

LONDON, Jan. 18 (AP)—The British press minced no words today in expressing indignation over Pravda's publication of a British-German "separate peace" talk rumor, the London Daily Mail denouncing it as insulting and the Manchester Guardian calling it a "slanderous accusation."

The morning papers generally displayed the story on their front pages, emphasizing that the British foreign office had issued a flat denial of the report printed in Moscow by the Communist party organ.

Not one London afternoon paper published the Moscow story yesterday, although there was no censorship ban.

**SPANISH DENIAL MADE**

In the absence of any official explanation from Moscow, and in view of the wide circulation given the report yesterday by the Moscow radio, the Daily Mail said the British government "may deem it necessary in the near future to reassert in Commons their determination to abide by their agreements never to make a separate peace."

An Associated Press dispatch from Madrid, meanwhile, said authorized Spanish sources denied last night that Nazi Foriegn Minister Joachim von Ribbentrop had been in Spain and termed Pravda's "Cairo rumor" that von Ribbentrop had discussed peace with two British officials on the "Pyrenees Peninsula" as ridiculous.

(From Lisbon, similarly, an Associated Press dispatch quoted British, Greek and Yugoslav sources as disclaiming any information of the rumored peace talk.)

The foreign office denial of the authenticity of the story has been brought to the attention of the Soviet government by the British

Continued on Page 6, Column, 3

## Lisbon Jittery Over Red Hint

By WADE WERNER

LISBON, Jan. 18 (AP)—Pravda's Cairo report that German Foreign Minister Joachim von Ribbentrop had talked peace with the British somewhere on the Iberian peninsula was just another note in the symphony of rumors characterizing this listening post of Europe.

Responsible diplomats here are doubly cautious listeners, and the first reaction in Allied quarters was to regard the report as a delayed echo of previous unsubstantiated rumors to the effect Von Ribbentrop was coming to Portugal, or was here.

British, Greek and Yugoslav sources insisted they knew nothing of a Von Ribbentrop parley anywhere on the peninsula. It was recognized that Germanys' plight was serious enough to justify peace feelers, but doubts were expressed that a top-flight Nazi leader like Von Ribbentrop would have the faintest chance of contacting the British expect for the purpose of unconditional surrender.

The most important fact about the Cairo report was that it was published by Pravda. Had it been in Swedish, Swiss or other neutral newspapers reaction would have been suspicion of a German trick.

The report coincides with rumors and predictions among the Vichy French here that a negotiated peace is imminent.

But wishful thinking is regarded as the basis of such talk among Petain adherents. Their future is dark indeed if an Allied invasion of France, with gradual expulsion of the Germans and their Vichy collaborators is necessary.

Whatever may be the truth about von Ribbentrop, it is no secret that there is an atmosphere of tense expectancy in Lisbon.

There is an obvious reflection of the critical predicament of Bulgaria, Rumania and Hungary as Soviet troops near the Rumanian border, and Allied bombings of Bulgaria suggest the prelude to a Balkan push.

## Black Cats Rip 3 Jap Ships

ADVANCED ALLIED HEADQUARTERS, New Guinea, Jan. 18 (AP)—The Navy's Black Cats, famed for low losses and heavy tolls, sank a 10,000-ton Japanese merchantman and left two other cargo ships aflame in a six-ship convoy off Kavieng, New Ireland, Gen. MacArthur's headquarters reported today.

None of the Catalina patrol planes—called Black Cats because of their sooty paint and night-flying habits—was damaged.

# Churchill Back In Commons; Is Given Ovation

By ROGER GREENE

LONDON, Jan. 18 (AP)—Prime Minister Churchill returned to London unexpectedly today after convalescing from an attack of pneumonia in the Middle East and told a cheering House of Commons that he expected to make a statement on the war in the near future.

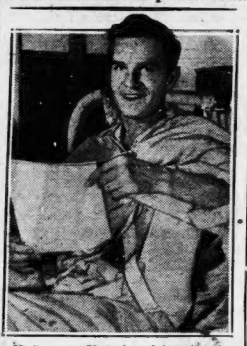

U. S. Army Photo from International

CHEERED—A letter from his mother cheers Pvt. Zenon E. Trasewick of Ashley, Pa., as he recovers in an Army hospital overseas from wounds received during the fighting in North Africa. Letters do much to improve mental condition of wounded men.

Churchill looked the picture of health as he stepped from his train into the floodlighted station.

His arrival, terminating his longest wartime absence from the country, was kept semi-private and was devoid of fanfare.

He appeared in top spirits and smiled broadly as the small crowd at the station greeted him with a burst of cheering. It was noted, however, that he was not smoking his usual long black cigar.

Churchill was wearing his "Trinity House" uniform of black peajacket with yachting cap set at a jaunty angle.

The prime minister, slightly tired but happy, asked the House that he be given "some latitude" about the actual date for discussing the war, thereby indicating he planned a careful summary of events in prelude to western invasion of Europe.

**KEEPS OLD ROUTINE**

When asked by a member what steps he was taking to relieve himself of some of his official duties to conserve his health, Churchill replied, amid laughter:

"I am obliged to you for your solicitude, but I have no changes to propose at present in my routine."

Churchill again drew laughter when he demurred at Comdr. Oliver Locker-Lampson's proposal that "we go off and drink this toast: 'Death to all dictators and long life to all liberators'" . . .

"It is very early in the morning," Churchill chuckled.

Sir Herbert William asked if Churchill were aware of any "false optimism" voiced in a recent speech in which Gen. Montgomery indicated the probable early capture of Rome.

"I don't know about false optimism," Churchill replied. "There has been a lot of bad weather."

**SURPRISE FOR MP'S**

Churchill's reappearance in Commons came as a dramatic surprise to the MP's, for there had been no inkling that he was coming home soon.

Carrying a large bundle of typewritten documents, he suddenly emerged from the shadows behind the speaker's chair and walked briskly to his seat. Cheers thundered spontaneously, and the members sprang to their feet. Several gasped in astonishment.

One of Churchill's first visitors is expected to be Gen. Eisenhower, supreme Allied commander for western invasion. The Prime Minister has been in close touch with events during his convalescence, but he is reported anxious to have the latest confidential information.

## YANKS CROSS RAPIDO, TEST GUSTAV LINE

By EDWARD KENNEDY

ALLIED HEADQUARTERS, Algiers, Jan. 18 (AP)—An American patrol crossed the Rapido river north of Cassino and probed the Nazis' strong "Gustav line" positions, headquarters announced today. French troops advanced 1000 yards and occupied Sant' Elia, three miles northeast of Cassino.

The doughboy patrol found the Germans entrenched in fortified positions 300 yards beyond the Rapido, and withdrew across the river after a skirmish.

The Germans, meanwhile, quickly put last-minute touches on their new line which, from Cassino to Sant' Elia, runs along the west side of the Rapido, in places back from the river's bank, on the slopes of Mt. Castelione.

Canadians supported by tanks attacked on the Adriatic flank on a 1000-yard front in the Tommaso area, and Allied heavy and medium bombers smashed at enemy communications, while Wellingtons bombed the Pisa railway yards.

## Yank M. D.'s Save Chinese General

GEN. STILWELL'S HEADQUARTERS IN CHINA, Jan. 17 (Delayed) (AP)—Two American medical officers rushed deep into the jungles of southern China by plane and jeep and probably saved the life of Gen. Chao Yao-Ming, one of China's outstanding commanders, with an emergency appendectomy performed by lantern light in a mud building near the front.

The operation was started at 2 a. m. by Capt. H. L. Stop of Twin Falls, Ida., assisted by Capt. Dubose Eggleston of Augusta, Ga. It was completed two hours later.

"We found a bad gangerous appendix with abscess," Eggleston said.

## Marshall Raid Flushes Record Jap Planes

PEARL HARBOR, Jan. 18 (AP)—Army and Navy bombers sank a small Japanese cargo ship and damaged three others in raids on the Marshall islands Jan. 15 and 16, Adm. Chester W. Nimitz announced—and the Japanese interception was the strongest yet encountered over any single atoll there.

One American bomber was lost but two of the 45 enemy fighters that rose to defend Maloelap Saturday were believed shot down. Two cargo ships there may have been sunk.

## Hunt 4 Escaped Nazis

LONDON, Ont., Jan. 18 (AP)—District police were on the watch today for four German prisoners of war who, it was disclosed last night, escaped from a lumber camp at Mead in northwestern Ontario

# Red Drive Nears Rovno

By HENRY C. CASSIDY

MOSCOW, Jan. 18 (AP)—Troops of Gen. Vatutin's First Ukrainian Army were reported closing in today on Rovno (in old Poland), key German communications center 110 miles south of Pinsk, another main objective of Vatutin's forces on the northern edge of the frozen Pripet marshes.

Fall of Rovno, junction of the Berdichev-Warsaw and Sarny-Lwow railways, inevitably would imperil the German grip on a vast area of southern and southwestern Russia, already threatened by Vatutin's left wing driving toward the Rumanian frontier.

Vatutin's center, based on Novograd Volynski, 50 miles east of Rovno, was driving on the rail hub from the east, northeast and north, constituting a triple threat which made its early capture a possibility. One column moving in from the northeast already has occupied Tuchin, 13 miles away, and is steadily beating down savage enemy resistance, a Russian communique said.

Soviet engineers were called in to provide equipment for the crossing of the Horyn river, which flows westward through Tuchin's outskirts, and which has not frozen sufficiently for transport on the ice. Beyond the river there was a formidable four-mile-wide swamp barrier extending to the village of Goringrad, strongpoint of Rovno's outer defense system 10 miles to the north, which also has to be negotiated by Vatutin's forces.

The five-day-old Russian offensive on the Leningrad front, meanwhile, continued to roll forward.

Towns captured yesterday, said the Russian war bulletin, included Kurova, Kiselevichi, Alkhimovo, and Sloboda.

The German high command said the Russians were attacking north and northwest of Nevel, north of Lake Ilmen, south of Leningrad and south of Oranienbaum, with "growing intensity." Berlin broadcasts said the Red Army was using 250,000 men on a 250-mile-long front.

RUSSIA—Reds drive (1) toward Latvia, push (2) into Poland, and stage ore of greatest attacks of war (3) below Leningrad. Meanwhile, Russians repulse fierce Nazi counterattacks (4) in Ulman area.

## The Weather

LOCAL—Fair with little change in temperature today and tonight. Lowest temperature tonight 25 degrees in the city and 15 to 20 degrees in the interior suburbs. Increasing cloudiness Wednesday with little change in temperature. Gentle winds.

Sun Rises—8:09 a. m.
Sun Sets—5:40 p. m.
High Tide—3:54 p. m.
Height of Tide—5 ft., 2 in.

MINIMUM N. E. TEMPERATURES

| | | | |
|---|---|---|---|
| Boston | 28 | Concord | 0 |
| Bangor | -7 | Hartford | 16 |
| Burlington | 4 | Providence | 26 |

Warmest day this date, 60 in 1915.
Coldest day this date, -1 in 1904.
Only 82 days to spring.

# Berlin-Bound With New England's Own

# Lady Ashley, Lord Wait Royal OK to Hub Bridal

Romance was under considerable nervous tension today at the Copley-Plaza while Lady Ashley, widow of Doug Fairbanks, and Lord Stanley, British Navy lieutenant-commander, awaited royal and naval permission for their nuptials and His Lordship cruised for a parson.

MRS. DOUGLAS FAIRBANKS

It's got to be all right with the King and the Royal Navy before a subject officer may take a bride, but a cablegram was expected giving official sanction for the marriage.

Meanwhile, however, Lord Stanley, besieged by romance-hunting reporters and as nervous as any incipient bridegroom (though he and Lady Ashley are both veterans of divorce) parried all questions and alternated between the suite of his bride-to-be and taxicabs.

Now stationed at Hingham, Lord Stanley made two taxi trips from the hotel in search of a marrying minister, spruning offers of aid from the press. When he returned the second time, he said:

"I think I've got the man I want now."

Nevertheless, he declined to say when he and Lady Ashley would be married, or if it would happen today. From a hotel attache, however, it was learned the ceremony was planned for afternoon, perhaps in the Ashley suite, with a wedding "breakfast" to be served there.

Friends and the press had watied expectantly for the ceremony since the couple appeared at City Hall for a license. Both said they were 36 and detailed their prior marriage. It will be the third marriage for Lady Ashley, with her first ending in divorce from Lord Ashley. She married Fairbanks, the famous movie star, in 1936 and became a widow in 1939.

It is Lord Stanley's second marriage. He was divorced from Victoria Audrey Stanley in London in 1936.

By strange fate, Mary Pickford, the second wife of Douglas Fairbanks, was at the Copley-Plaza launching a drive in behalf of funds for infantile paralysis while the couple were getting their marriage license.

Mary dashed off a note of congratulations, left it for her onetime rival and then hurried on to the next city in her nation-wide tour.

LORD STANLEY

## New Archbishop, But No Pallium

LONDON, Jan. 18 (AP)—The Rt. Rev. Bernard Griffin was enthroned today as Catholic archbishop of Westminster in a ceremony marked by absence of the sacred pallium, traditional symbol of the archbishop's metropolitan jurisdiction.

The pallium failed to arrive from the Vatican because of the war.

The new archbishop delivered an outspoken sermon against divorce and manufacture of birth control devices. He advocated stricter censorship of films and books which attack the sanctity of marriage and sacredness of the family.

The new head of the Roman Catholic hierarchy in England is only 44. He succeeds the late Arthur Cardinal Hinsley as archbishop. He was born in Birmingham, served in the navy and the air force in the last war and has been auxiliry bishop of Birmingham since 1938.

## Guerrillas Battle In Malayan Jungle

CHUNGKING, Jan. 18 (AP)—Guerrillas led by British officers who survived the fall of Singapore still are operating against the Japanese in the Malayan jungle, says the Rev. Marcus Chang, prominent Chinese Christian who escaped from Singapore last year.

Most of the Japanese troops who participated in the capture of Singapore have long since been transferred to other fronts, he declared that those remaining are outnumbered six to one by the guerrillas.

## King Emmanuel's Coins Seized

AT THE SWISS-ITALIAN FRONTIER, Jan. 18 (AP)—The treasure of the House of Savoy, containing the coin collection of King Victor Emmanuel, was reported today to have been seized by the Germans and turned over to the puppet Fascist regime.

Turin newspapers told conflicting stories of the treasure, admitting that it may not be the "veritable" Savoy treasure, but that nonetheless, its value was more than a billion lire (about $10,000,000), contained in 370 cases, it was recently discovered by the Germans when they occupied the royal chateau Pollenzo, near Cueno.

All of the cases, many of them marked "Marie Jose," and others "Trousseau of Queen Elena" and "Prince Victor Emmanuel," were brought from the Villa Savoia in Rome, home of the royal family.

Fascist journalists were permitted to see only the outside of the cases, which are now being inventoried.

## It's a Boy!

**NEW YORK, Jan. 18 (INS)—If Ezio Pinza, the Metropolitan Opera basso, is polishing up on lullabies today, it's easily understandable.**

**His wife, the former Doris Leak, ex-Metropolitan ballerina, gave birth to their first son last night. He will be named Ezio Pietro. The Pinzas have a two-year-old daughter, Clelia.**

# Moor Pixies Pester Boys

By AUSTEN LAKE

SOMEWHERE IN ENGLAND (by transport plane)—The U. S. Army division with which the writer is now quartered has units sprawled all over the countryside, inside an immense, geographical triangle. It has been resident in England longer than most and is battle-tough and seasoned—(censored). The command does not spare the soldiers, who are busy with 48-hour combat problems several times a week, in which they live in the field and simulate battle conditions that would collapse troops less physically fit.

Need I moralize that these men get no extra pay for overtime, and in a single 48-hour stretch, go through spasms of violence and hardship which would cripple the average civilian? Yet during my first evening here an infantry unit came "off the moors," as they say, only a few hours before a scheduled boxing tournament, with the RAF and Royal Navy. They came slogging in, drenched to the pelt, sleep-starved, bearded and muscle-weary.

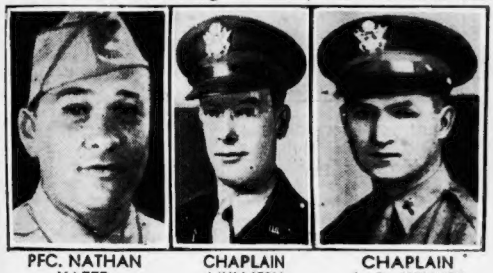

PFC. NATHAN YAFFE — CHAPLAIN MULHERN — CHAPLAIN J. G. KENNEY

But their fighters kept the evening appointment and won the match 5 to 2. The rest of the troops turned up in the big hangar and stayed to the last gong. These men are fit.

The English moors, where the troops go through their tactical lessons, are vast wastelands, usually unfertile bogs which yield moistly to the step. They are crossed with quagmires, or water pits and craggy bluffs, and when the fog blows in, which is most of the time, company commanders steer their course by pocket compass after the fashion of mariners in mid-ocean.

### What They Eat Afield

And almost inevitably, during a maneuver, the men tumbie into some unseen crevice or morass, soak themselves to the skin and plod on, sleeping a few winks on the soggy heather and eating a hasty gobble from cellophane-sealed "K" rations, a small can of potted meat, a square of chocolate, some tasteless vitamin-crackers, a stick of chewing gum and several cigarettes.

The natives hereabouts have weird legends about these moors and a firm faith in the supernatural happenings that they say occur there. They have a little litany which runs, "From the ghoulies, and ghosties and long-legged beasties and things that go bump in the night—Lord deliver us." (Censored.)

The pixies, a kind of ground-Gremlins, live here, collapsing puptents, fouling gun barrels and freezing breech locks. Ask any U. S. soldier!

So this morning, after a bone-chilling night, we came down from the moors looking like military tramps. Through the ground mists that swirled and eddied like something alive, we spied a settlement of Nissen huts among the patchwork of gray, brown and yellow fields. You should be told that the Nissen hut is built like the upper half of a huge sewer

Continued on Page 12, Column 2

## Lake Tells You Tomorrow of Other N. E. Boys

**Austen Lake, Boston American war correspondent, finds boys from New England scattered over Britain's countryside in closely guarded camps where they are learning the grim business of war preparatory to taking the "giant step" toward Berlin.**

**In tomorrow's Boston American he tells of finding soldiers from Mattapan, Taunton, Roxbury, West Bridgewater, Newport, N. H.; Providence, Portland, Me.; Canaan, N. H.; Brockton, Hyde Park, Maynard, Everett, Brookline, Beverly, Norwood, Springfield, Barrington, R. I.; Manchester, N. H.; Bridgeport, Ct.; New Hartford, Ct., and many other New England communities.**

**Read the Boston American Wednesday and follow your loved ones with Lake as they work, rest, play and ready themselves for the next step on their Berlin-bound journey.**

FEATURES IN THE OVAL ROOM
★ NOW INCLUDE ★
LOVELY JANE PICKENS
★ THE DE MARLOS
★ THE CHAMPAGNES
CHICK FLOYD AND HIS ORCHESTRA
SO LITTLE MORE FOR THE BEST
The Copley Plaza

# Fight for $700 Vets' Aid Bill Opens in House

By FRANK REILLY
Boston American Staff Writer

WASHINGTON, Jan. 18—The battle for passage of a bill providing adequate mustering-out pay for discharged veterans began in the House today with friends of veterans fighting for maximum severance pay of $700 for more than nine months service.

MEDAL OF HONOR—Lieut. David C. Waybur of Piedmont, Cal., has been presented the nation's highest military honor, the Congressional Medal of Honor, for leading a patrol during the invasion of Sicily. Lieut. Waybur is now in this country undergoing treatment for wounds sustained in Sicily.

International News Photo

Active opposition to the $700 figure was expected to come from Rep. Andrew J. May of Kentucky, chairman of the military affairs committee, which reported out an administration bill with a maximum of $300.

May said he would fight all efforts to boost this amount, especially to a $700 figure.

Many congressmen more sympathetic, including Reps. Philip J. Philbin and Thomas J. Lane, both of Massachusetts, are members of a committee backing a $700 maximum which long has been the aim of Rep. William Lemke of North Dakota.

**OFFERS SLIDING SCALE**

Under the Lemke amendment, presented today, veterans would receive $100 on discharge and $50 a month for a year thereafter if they have served nine months or more. Those with shorter periods of service would receive a sliding scale down to a minimum of $250 for less than three months under arms.

Both Lane and Philbin are battling for the $700 maximum and expressed confidence that the amendment will carry.

"A mere pittance will not solve the problems of the veteran," Lane said. "It will not justify the faith he has in his government. It is our duty to deal generously and justly with the veteran right now."

Under today's procedure, two hours will be allowed for debate with additional time for amendment, during which any member of the House can have the floor to speak on an amendment.

Because of the controversial nature of the bill it now is believed that debate may continue into Wednesday, with the measure then going to a conference committee on Thursday.

**GAG RULE BLOCKED**

Despite this possibility, Rep. Joseph W. Martin, Jr., of Massachusetts, House minority leader, was hopeful that the finally accepted bill might go through both branches on Friday and require only the President's signature to become law.

Perhaps one of the biggest victories the veterans have won thus far was blocking of "gag" rule on the bill.

## Old-Time Italian Official Dies

BERN, Jan. 18 (AP) — The death of Dr. Silvio Crespi, 75-year-old Italian economist, senator, and minister of food and transportation during the first World War, was reported today by the Swiss telegraphic agency in a dispatch from the frontier. He was one of the Italian signatories to the peace treaties at Versailles and St. Germain after the first World War.

GETS SON'S MEDAL—Mrs. Nicholas Young of Clyde, O., talks with Maj.-Gen. Charles L. Scott after he presented her with the Congressional Medal of Honor awarded posthumously to her son, Rodger, Army private who gave his life on New Georgia to enable his platoon to escape from withering fire of a Jap machine-gun nest. Presentation was made at Ft. Knox, Ky.

Associated Press Wirephoto

SOUTH SEA SOUVENIR—Little Irene Lasden, 7, of Balfour st., Dorchester, is filled with curiosity as she examines the native boat sent to her from the South Pacific by her Marine brother, Morris Lasden, who has been in that theater of war for the past two years.

International News Photo by Joseph Parodi

# Inquest Into Coma Deaths of 3 Planned

While the sole survivor fought for recovery at Cambridge Hospital, authorities today planned a formal inquest in the deaths of three companions on a woodland parking party—pronounced a medical oddity by amazed scientists.

Still further questioning faces Miss Grace Saunders, 18, of Newtowne Court, Cambridge, who is battling gangrene and possible amputation of her frost-bitten feet. But this additional questioning and the inquest will not come until she has recovered from the terrifying ordeal.

Dist. Atty. Robert F. Bradford, who called for the inquest, announced that the three victims all died from monoxide poisoning while parked in an automobile off the Concord turnpike in Lexington.

Fumes from a faulty exhaust pipe brought death, but, according to the autopsy report by Medical Examiner John M. Wilcox, not until long after the fumes had ceased to enter the car.

The victims were Miss Ruth Place, 16, of Mayall rd., and James and John Keefe, 24 and 17-year-old brothers of Newton st., all of Waltham.

One by one they died, while Miss Saunders was spared by seepage of fresh air through a front window.

But what amazed scientists was the manner of their deaths. The trio lapsed into a state of "suspended animation," brought on by cold and monoxide some time late Thursday night. As if under an anesthesia, the three lived on in a helpless daze until sometime late Friday or Sunday morning, the times of the deaths.

Ruth Place — Grace Saunders

A double funeral for the Keefe brothers will take place on Friday from the Newton st., Waltham home of their parents.

Miss Place will be buried tomorrow from the Mayall rd., Waltham, home of her parents.

## 3 Children Die in Fire

COUNTY HARBOR MINES, N. S., Jan. 18 (INS)—Three small children lost their lives today when fire destroyed the home of Mr. and Mrs. Parker Day.

# REVERE PAIR BARE STOLEN LIQUOR SALES

Two self-confessed liquor thieves testified in Suffolk Superior Court today they had sold 25 cases of stolen liquor to Mario and Philip Nisco, brothers and operators of the Bayside Club, Revere.

Government witnesses were Frank Soper, 21, of Waterville, Me., and Edward J. Miller, 22 of Central Falls, R. I. Soper was brought from Concord Reformatory, where he is serving a sentence for a Brookline liquor break.

The Nisco brothers, who are on trial charged with receiving stolen goods, bought stolen liquor from them after haggling over a price which eventually was agreed upon as $700, Miller and Soper testified. Both denied they had taken back 18 cases at gunpoint and refunded $200, as had been charged.

The case is expected to go to the jury today.

# Schools Plan Vets' Course

The board of Boston school superintendents today were busy with a streamlined, accelerated high school curriculum to be established at Teachers College for returning war veterans.

Drafting of the modern speed-up course came after approval by a vote of the school committee and the pointed observation by Committeeman Joseph C. White, sponsor of the proposal, that many men now in military service have not completed the regular high school course.

Many veterans, he said, would find it difficult to adjust themselves to the regular high school program. The cost probably will be footed by the federal government, he added.

At the same time, the school committee approved Supt. Arthur L. Gould's retirement of the former Grace Lonergan as a second grade teacher of the Charles H. Taylor School. The teacher, married Christmas Eve to Pvt. Lee Lorch of the Army Air Force, had refused to submit her resignation.

## Advance Points Help Farmers Sell Pork

WASHINGTON (AP)—Advance use of 120 red meat points to stimulate on-the-farm purchase of pork is authorized by the Office of Price Administration.

The red stamps in book four numbered "eight" and lettered "A" through "M" were validated for immediate use in on-the-farm pork purchased by the OPA action.

The last 96 brown points remaining in book three may also be used for advance purchases of pork, the OPA said. The action gives every consumer 216 meat points to purchase pork from the farmer.

## Ship Risk Rates Drop

LONDON, Jan. 18 (AP)—Reflecting further improvement in shipping conditions, a supplementary scheduled of war risk rates dated Jan. 17 reduces the quotation on cargoes between North and Central America and the Persian Gulf from 7½ to 6½ per cent.

# Taxi 'Shakedown' Row Flares

Boston's police-taxi dispute raged unabated today as Pres. John V. Jenkins of the taxi drivers' union, AFL, went to police headquarters to give Commr. Sullivan the inside story, names and all, of an alleged "shakedown racket" police are working on cab operators.

Jenkins asked that his conference with the commissioner be held in secret, but Sullivan declared:

"There will be no behind-doors sessions. If these men have any evidence it will take the usual procedure provided by the law."

The commissioner then served notice that he would not permit complaints and random charges to serve as a "smoke screen intended to befog the issues" in the police department move to change taxicab regulations, in order to cut passenger fares for servicemen and other customers.

These changes, loudly opposed by 500 drivers at a preliminary police board hearing, include: issuance of 100 more taxicab licenses, issuance of licenses only to bona fide citizens of Boston, preference to honorably discharged veterans, re-issuance of unclaimed licenses to the first person on the waiting list and banning of transfers of hackney carriage medallions in the future.

Commr. Sullivan asserted he would launch an investigation of charges that some medallions, at time of transfer, were sold for as much as $1700, when the annual fee charged by the police is only $10.

AIDS POLIO DRIVE—Mary Pickford and Gov. Saltonstall chat at luncheon at the Copley-Plaza . . . after the former screen star arrived here to take part in the state's infantile paralysis drive. International News Photo

# Woman of Mystery Held in City Hospital

Identity of a tall, well-dressed woman, found wandering in Dorchester, was clouded in mystery today as City Hospital attaches refused to permit reporters to see her or to give any diagnosis of her ailment.

Hospital officials said she was tentatively identified as Anna Nihill, but could give no address.

She was described as about 6 feet, weighing 175 pounds, grayish hair, wearing a sealskin coat, blue dress and white blouse.

The mysterious woman was seen walking along Talbot ave., apparently in a daze. She was taken to Boston State Hospital by Robert Rawlings of Warren ave., Roxbury, who discovered her plight. She was later removed to City Hospital.

A 14-year-old girl, an amnesia victim in City Hospital, was identified by her mother as Carmela Martignetti of Blue Hill ave., Roxbury, after she had recovered sufficiently to recall her address.

Found dazed and terror-stricken in Highland st., Roxbury, the child was taken to Roxbury Crossing station, where she said "a man chased me."

Her mother, Mrs. Lena Martignetti, said the girl was frightened when she left the house to buy candy and saw Mrs. Martignetti in the street. Mrs. Martignetti explained she had forbidden Carmela to leave the house while she was out.

AMNESIA VICTIM
*Says Man Chased Her*

Coast Guard Photo

RESERVIST — The Coast Guard Temporary Reserve welcomes women members . . . and among the first to volunteer to serve at least 12 hours a week is Loretta Lavasseur of Reading, who models her new uniform. She's a yeoman, third class.

# Argentine Quake Toll Above 1000

BUENOS AIRES, Jan. 18 (AP)—Argentina observed a national day of mourning today for the thousands killed and injured in the devastating earthquake which leveled the Andean city of San Juan during the week-end.

## Germans Stop Rail Traffic in Croatia

STOCKHOLM, Jan. 18 (AP)—The Scandinavian Telegraph Bureau (German dominated) said today officials in Zagreb, capital of Croatia, announced passenger traffic on Croatian railways would be stopped for a month beginning Friday.

No reason was given. It might mean Germany is moving heavy troops transports into the Balkans, or ti might be caused by extensive sabotage on the Yugoslav railway.

## Draft Tests Begin Under New System

The first Massachusetts men to be given pre-induction physical examinations under the new draft regulations reported today at induction stations in Boston and Worcester.

Col. Ralph M. Smith, selective service officer for Massachusetts, declined to report immediately how many men had been called. He disclosed, however, that men are to be called up steadily every day.

# 100,000 Volunteers Aid Bond Drive in Bay State

Vowing to sell an extra War Bond to every man, woman and child in Massachusetts, more than 100,000 volunteer salesmen today opened the Fourth War Loan drive to reach and exceed a Bay State quota of $794,000,000. The national goal is $14,000,000,000.

The big Massachusetts total, with $258,000,000 to be raised by sales to individuals, means that Bay Staters must buy bonds at the rate of $10,000,000 worth each day until the campaign ends Feb. 15.

The sales slogan for the fourth war bond drive is "Let's All Back the Attack," and the war finance committee officials urged the public to have in mind the recent statement of Gen. Dwight D. Eisenhower, now preparing the attack on Nazi-held Europe, in which he declared:

"The only thing needed for us to win the European war in 1944 is for every man and woman, all the way from the front line to the remotest hamlet, to do his or her full duty."

More than 800,000 school children will participate in the bond sales drive, in which retail stores, theaters, hotels, business concerns, and patriotic and civic organizations will also take part.

Many special events have been planned to spur the bond drive, including a War Bond Cavalcade, an all-soldier show with a cast of enlisted men and WACs from harbor defense posts, which will tour the state.

## 5 Million Volunteers Push U. S. Bond Drive

WASHINGTON, Jan. 18 (AP)—Five million volunteers began the job today of putting over the tough part of the Treasury's $14,000,000,000 Fourth War Loan—raising $5,500,000,000 in cash among individual Americans.

For two weeks they'll concentrate on that phase of the campaign alone. Then the insurance companies, big business firms and savings banks will come into the picture.

In some places the job is already done. Pershing County, Nevada, for example, reported last night that a county-wide rally had sold $185,000 in war bonds in nine minutes. Pershing's quota was $155,800.

Last night in a special broadcast, marking the beginning of the drive, Gen. Eisenhower, speaking from London, said "we are going to hit the enemy and hit him again until the last measure of Nazi resistance is crushed to beaten earth."

And from Honolulu, Admiral Chester W. Nimitz, commander-in-chief of teh Pacific fleet, declared that although the Japanese are thoroughly entrenched in the Pacific island "we will smoke them out at a time and place chosen by ourselves." He urged Americans to "guarantee success of the offensive . . . with the continued purchase of War Bonds."

CONTENDER — Dressed in leather and carrying a "stinger," tool of her craft, 32-year-old Mrs. Edna Slocum (above), mother of two boys, is a leading contender for the national women's welding championship. Entry of the Moore Drydock Co. of Pascagoula, Miss., she will meet Vera Anderson, 20, the present champion, in a title match. International News Photo

# Britain's Debt Now 77 Billions

LONDON, Jan. 18 (AP)—Britain's national debt Dec. 31 was approximately £19,237,000,000 (about $77,334,740,000) compared with £8,026,000,000 (about $32,264,520,000) in 1933, the House of Commons was told today by Sir John Anderson, chancellor of the exchequer.

## Bishop Howard Dies

COVINGTON, Ky., Jan. 18 (AP)—The Most Rev. Francis W. Howard, 76, bishop of Covington of the Roman Catholic Church, died at his residence today.

International News Service Photo

CAREER ENDED—"I don't think he will sing in public again," said Mrs. John McCormack of her husband, famous Irish tenor, on being interviewed in London. She said the singer had been ill for months . . . and "has decided to retire to enjoy life in the country."

# GANG KILLING LINKED TO BIG GEM RING

Investigation of the gangland-style murder of Arthur R. Duffy, 40, dapper jewel thief, widened today as police of Boston, Cambridge, New York and Miami, Fla., linked clues to a nation-wide ring dealing in stolen gems.

Among the day's swift developments were the following:

Cambridge police said they have six keys owned by Duffy, one of which they believe is for a safe deposit box, but they have no clue as to what bank it is in. If the bank can be identified, they will ask court authority to open the box in their search for jewelry or other property which might produce a clue to the motive for Duffy's murder.

A Dorchester man, employed as a jewelry salesman in Arlington, was questioned for the second time yesterday, but the session was unproductive, Cambridge officials said. He had drawn their interest when it was learned he had slept in Duffy's room last Thursday night.

Search in New York for the country's No. 1 dealer in stolen gems, wanted for questioning in connection with his business relations with Duffy.

Attempts to locate two safe deposit boxes, believed filled with diamonds, rented by Duffy last week in New York.

**HUNT MISSING CAR**

Search for an auto with N. Y. plates which Duffy was said to have left in Miami and which since has disappeared.

Police said the possibility of an early "break" in the mystery slaying hinged largely on the outcome of the New York interview, scheduled for today, of Lieut. Patrick F. Ready of the Cambridge detective force and Sergt. Insp. Joseph P. Breen with the noted New York "fence."

This dealer in stolen jewels, said to be the occupant of a luxurious suite in a Broadway hotel, entered the case when investigators came across copies of two telegrams Duffy sent to Miami a few hours before he hurriedly left his Cambridge hotel Saturday night—for his rendezvous with death.

**POSTED $7500 BOND**

Duffy had flown here from Miami a few days earlier after posting $7500 cash bond for court appearance in the Florida resort following an unsuccessful jewelry store robbery.

Cambridge authorities said the telegrams were sent to different men and that one asked for $1000 "by Monday." Duffy indicated the New York "fence" was putting pressure on him for payment of this sum before a deadline yesterday.

The nature of Duffy's dealings with the New York man, or with any other members of a nation-wide ring of thieves and jewel merchants operating illicitly outside the tax laws, holds the secret of the "ride" killing, police are convinced.

## Horn-est

Back Bay police today investigated the believe-it-or-not case of a narked, empty auto which blew its own horn at long intervals during the early morning, only to stop when officers approached. Police blamed the trouble on a freak short-circuit.

# U.S.-Soviet Embassy Flays Carol, Finns

WASHINGTON, Jan. 18 (AP)—An official Soviet publication said today any hopes which former King Carol of Rumania may have for a restoration to power face "the most bitter disappointment."

The Soviet Embassy Information Bulletin, referring to Carol as "this strangler of every manifestation of democracy, this comic opera field marshal who dreamed of annexation of foreign territory long before Antonescu (Rumanian Premier Ion Antonescu) came on the scene," charged the former king with a share of the blame for converting Rumania to Hitlerism.

Carol, now living in Mexico, has been described by his American public relations counsel as a friend of the United Nations and a supporter of democratic principles.

The Bulletin, Washington embassy publication, attacked the stand it said had been taken by some Rumanians in exile "in justification of Rumania's piratical 'right' to Bessarabia," border province to which the Soviet Union lays claim.

"Antonescu's regime has not long to live," the bulletin said, adding "there ca nbe little doubt that bitter disappointment" awaits Carol if he expects to replace him.

The same issue carried the bulletin's third attack on Finland in recent weeks, charging the Finnish army with atrocities in occupied Russian towns and villages. The article also charged "Finland's bosses" nourished a plan for creating a "Greater Finland—a Finland extending to Urals," and said: "Having staked all on the fate of Hitlerite Germany, Finland now stands on the brink of catastrophe."

Advertisement

## The Inquiring Busybody

**Question: What is our country's crying need?**

RICHARD (Babyface) NEELY: We sure have a crying need, and what do we get? Gracie Allen in a hilarious radio show! But she makes me laugh till the tears roll down my vest and wash out the gravy stains, so it's okay by me. Especially tonight, with William Bendix as guest star.

MIRIAM (The Wack) DEWEY: For crying out loud, I turn my radio on Tuesday nights, and what do I get? George Burns and Gracie Allen, Bill Goodwin, Jimmy Cash, Tootsie Sagwell, and a fancy guest star. It's enough to make a gal die laughing, for crying out loud!

SOAPY (4-in-1) SWAN: Don't listen to those soreheads. Listen to George Burns and Gracie Allen on your radio tonight. And remember who's guest starring tonight . . . William Bendix. Oh yeah? Yeah! So be sure to listen.

**WEEI - 9 P.M. TONIGHT**

### Deny Peace Story Passed Cairo Censor

CAIRO, Jan. 18 (AP)—Pravda's Cairo-dated story on the rumored British-German separate peace meeting "emphatically" was not passed by the Cairo censorship, a responsible source said today.

(The Cairo censorship is British-controlled. Authorities in London had expressed doubt yesterday that the Communist paper's article had passed this censorship. The story was dated Jan. 12 and published Jan. 17. It could have left Cairo by some means other than the normal, censored routes.)

### 2 Jap Attacks Repulsed in Burma

NEW DELHI, Jan. 18 (AP)—Allied troops fighting on the Mayu peninsula in western Burma repulsed two Japanese counterattacks Saturday night, Allied headquarters announced today.

The enemy thrusts were described as small.

### Veteran Hotel Man Dies

PORTSMOUTH, N. H., Jan. 18 (AP)—Virgil D. Harrington, 65, active in the hotel business for nearly a half-century, died here today.

# Pravda

Continued from Page 2

charge d'affaires in Moscow, it was announced today.

**RUSS EDITORS SILENT**

From Moscow came word that neither Izvestia, official government newspaper, nor Red Star, official newspaper of the Red army, today published the story.

There was no editorial comment in either Izvestia or Red Star about yesterday's Pravda's story, which is still today's big news in Moscow. Pravda, official Communist party newspaper, does not publish Tuesdays.

Ever since publication of the story the telephone of every foreigner in Moscow who has any Russian friends has almost rung off the desk with calls inquiring what it is all about.

Foreign diplomats expressed more surprise over why the Russians published the rumor than over what the rumor reported.

Nothing ever gets into the Soviet press by accident, one high-ranking diplomat pointed out. He said he was perplexed as to just why this rumor was served up to the people in such fashion.

Foreign observers who were in Russia when Rudolf Hess took peace proposals to Britain said yesterday's story caused far more comment.

The Daily Mail, whose headline read: "Britain kills 'separate peace' lie," commented that "the newspaper Pravda must be remarkably ignorant of British national standards. This is the only excuse we can find for it."

**CALL IT SLANDER**

"To the world at large the story carries its refutation on its face," said the Manchester Guardian, "but what is not pleasant is that such slanderous accusation against an ally should be circulated among the Russian people."

The Daily Express, owned by Lord Beaverbrook, one of Russia's best friends in Britain, carried no editorial. A political correspondent, however, wrote that the rumor had been making the rounds in various forms since Prime Minister Churchill and Foreign Secretary Anthony Eden conferred with Turkish representatives at Cairo.

"But it was regarded as so fantastic and so obviously intended to make mischief between the Allies that it was ignored," he wrote. "When it received publicity in so influential a quarter as Pravda, however, the British government at once decided to deny it officially and to bring this denial directly to the notice of the Soviet government."

### Medina on Way to U. S.

CARACAS, Venezuela, Jan. 18 (AP)—President Gen. Isaias Medina left today for the United States. He plans to visit Miami, Washington, New York, Philadelphia and New Orleans.

# Tito Wounded Battling Nazis

LONDON, Jan. 18 (AP)—A rumor that Marshal Tito of the Yugoslav Partisans has been wounded in Montenegran fighting was broadcast today by the Cairo radio. There was no confirmation in the Partisan communique, broadcast earlier by the Free Yugoslav station.

Tito, whose real name is Josip Broz, is the broad, stocky leader of strong guerrilla forces engaging the Germans in heavy fighting. More than 50 years old, he was a metal worker and labor leader, and is reported to have been an officer in the International Brigade aiding the Loyalists during Spain's civil war.

a few drops IF NOSE CLOGS UP TONIGHT

Put 3-purpose Va-tro-nol up each nostril. It (1) shrinks swollen membranes, (2) soothes irritation, (3) relieves transient nasal congestion . . . and brings greater breathing comfort. Follow the complete directions in folder. VICKS VA-TRO-NOL

*Newspaper deliveries are limited. Help fight waste by ordering your Record and American from the same newsdealer each day.*

Filene's Automatic Bargain BASEMENT for MEN

Store hours Wednesday 9:45 A. M. to 5:15 P. M.

MEN!

famous seconds but can you find the "hurts"?

Shirts $1.65

Fine white broadcloth shirts

Plain or button down collar CHEVIOTS

Navy blue men's white neckbands

FINE 2x1 WHITE BROADCLOTHS
WANTED CHEVIOTS
SOFT OR NON-WILT COLLARS
MANY NAVY MEN'S WHITE NECKBANDS
SOME BUTTON-DOWN COLLAR STYLES
SOME PLAIN COLOR SHIRTS
SIZES 14 to 17 IN ONE KIND OR ANOTHER

Hundreds of other bargain lots not advertised—no mail or phone orders

**Boston Edison Company says**

. . . always avoid violent boiling to keep vegetables whole and to cut down the loss of vitamins and water-soluble food elements. And use as little water as possible.

**Boston Edison Company**

SHOP AND SAVE AT HOVEY'S STREET FLOOR

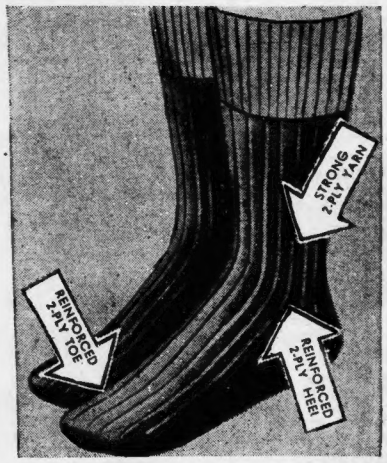


MEN THESE HOSE ARE GUARANTEED FOR SIX MONTHS WEAR

6x1 Rib Lisle Hose

Knit With Mercerized Yarn

5 Pairs for $1.39

Men by the thousand ask for these hose . . . we are proud of the service these hose give . . . so much so that if all five pairs should wear out in less than six months you get five new pairs without charge.

These hose are made from long staple mercerized yarns treated to give extra strength and smoothness . . . In regular lengths in solid shades of brown, navy, green, maroon, black and white . . . Sizes 10 to 13. The sox come in boxes of 5 pairs of the same color.

Phone or Mail Orders
Dial HAN. 9600 or ELI. 3100

Hovey's Men's Shop—Street Floor

C. F. HOVEY, 33 Summer St., Boston
Send me the following guaranteed men's hose at 5 pairs for $1.39.

| Color | Size | Regular Length | Quantity (pairs) |
|---|---|---|---|
| | | | |
| | | | |

Name
Street Apt.
City State
☐ Check ☐ Charge ☐ Money Order

# INDICTED DRAFT OFFICIAL KILLS SELF IN LEAP

NEW YORK, Jan. 18 (AP)—Edward Wilson, 58, former draft board official under indictment with brewery heir, Gert Hans von Gontard, on a charge of conspiracy to violate the selective service act, plunged to death last night from a 14-story building.

The building houses local draft board No. 20 of which Wilson was once chief clerk.

Police said Wilson left four notes, two to his wife, one to a friend and a fourth addressed to no one.

Those to Mrs. Wilson, police reported, said he was to have appeared in court today in connection with the indictment.

"This is the only way out," police quoted his as writing.

The indictment charged Wilson and four others conspired "to the making of false statements as to the unfitness and nonliability" of Von Gontard for selective service, and "to unlawfully, wilfully and knowingly counsel, aid and abet" Von Gontard to evade service.

## ROOM AND BOARD

# N. E. Boys First To Scale Hill 660

By MURLIN SPENCER

WITH THE MARINES AT CAPE GLOUCESTER, Jan. 15 (delayed) (AP)—Seldom have American forces been required to combat such a combination of foes as the Marines did in capturing strategic Hill 660 overlooking Borgen bay, New Britain.

They had to overcome precipitous slopes, torrential downpours, dense jungles and an enemy grim and stubborn.

"God gave us this hill," said Pvt. George White, former Atlanta, Ga., minister, when the leathernecks reached the peak.

The trail to 660 started at the end of a jeep road where Col Julian Frisbee, Springfield, Ill., had his task force command post on a log.

It ended where Frederick Kersey, 205 West Eighth st., South Boston, Mass., sat under a shelter, half-cursing the Japanese whose bullet broke his only pipe, and where Harold McKenzie, 15 Spooner st., North Easton, Mass., handled a tommy gun whose stock had been shot away.

# M. J. Cummings' 25th Bridal Fete

A surprise celebration was tendered Mr. and Mrs. Matthew J. Cummings of Arabella rd., Dorchester, on their 25th wedding anniversary last night by over 350 friends at Dorchester Plaza.

Cummings, contractor and president of a construction company, and his wife were visibly touched when they appeared at the party and were cheered and toasted by their many friends. Asst. Dist. Atty. Francis Hickey had taken them there on the ruse that they were to attend a linen shower.

A purse of silver was presented in behalf of their well-wishers by Frank Marr, drill master of the Boston fire department. Barbara Cummings presented her parents with a huge bouquet of American Beauty roses. Another daughter, Ruth, was also present.

# Army Has 272 Days Of Food for Troops

CHICAGO, Jan. 18 (AP)—For each American soldier fighting overseas the Army must have on hand 272 days of food supplies, Brig.-Gen. J. E. Barzynski, commanding general of the Chicago Quartermaster Depot, said today.

"This means enough butter for 272 days, enough meat for 272 days, enough of everything that each soldier eats for 272 days," Gen. Barzynski said. This supply accounts for some of the heavy stocks of food in cold storage warehouses in this country, he added.

(Cold storage stocks of beef on Jan. 1 totaled 225,900,000 pounds against 127,000,000 a year ago; pork 509,100,000 pounds against 490,000,000 pounds; butter 154,364,000 pounds against 24,979,000 pounds, and eggs (fresh and frozen) 3,379,000 cases against 2,485,000 cases).

In addition, the Army must have on hand 90 days' supply of food per every soldier stationed at camps in America, Gen. Barzynski stated. Each soldier eats approximately 5¼ pounds of food a day, which compares with average civilian food consumption of a little more than 3 pounds daily.

## Found Nearly Frozen

Partly frozen after he collapsed on a sidewalk in Roxbury st., Roxbury, Joseph Carroll, 73, of Massachusetts ave., Roxbury, was taken to City Hospital in a critical condition today.

None Better—At Any Price!

JORDAN MARSH is 93

Buy a Bond! Autograph a fragmentation bomb from the Textron Company.

WATCH YOUR CHIN LINE! RESOLVE NOW TO KEEP ITS CONTOUR YOUNG WITH

Delettrez LIQUID CHIN STRAP

2-OZ. SIZE, 3.00 4½ OZ. SIZE, 5.00
TRIAL SIZE, 1.50
Plus 10% federal tax

Liquid Chin Strap is the new, invisible, secret chin strap you apply with your fingertips. It is colorless, stainless . . . to wear day and night, in public or private. It's so easy to apply, so clean to use . . . as it dries, you feel a firming, tightening sweep of the chin line. You'll want to use it on those expression lines, too.

Mail your order or phone HUBbard 2700 from 9:30 a. m. 'til 9 p. m. or ELIot 3000 'til 6 p. m.
A-R-41

JORDAN MARSH, Boston 7, Mass.
Please send me....jars of Delettrez Liquid Chin Strap, the 3.00 size....the 5.00 size, plus 10% federal tax.
Name .....
Street .....
City ..... State.....
Charge ..... C.O.D..... Check.....

JORDAN'S TOILETRIES—STREET FLOOR—MAIN STORE

HAM COOKED WITH GULDEN'S MUSTARD

RECIPE—Spread ham generously with Gulden's Mustard before broiling or baking . . . and enjoy thrilling new flavor.

Fashion's Waves Last Longer

Steamed in Creme

Any Style Haircut

Cold Wave $10 up

Super A Wave For Difficult Hair $5
Special Creme Wave $5
Individual Oil Wave $6

Dorsey Beauty Salon will Serve all their Customers at new address below.

Shampoo and Wave $1
FASHION BEAUTY SALON
128 TREMONT ST.
Corner Winter St. DEV. 9408
Hours 9:30 A. M. to 7:00 P. M.
Walk In Service

RIGHT

You breathe freer almost instantly as just 2 drops Penetro Nose Drops open your cold-clogged nose to give your head cold air. Caution: Use only as directed. 25c, 2½ times as much for 50c. Get Penetro Nose Drops

TOPS

WE ALL LOVE THIS CHOCOLATE PUDDING

EASY RECIPE: For delicious chocolate pudding, mix the contents of one package of My-T-Fine Chocolate Dessert with 2 cups of milk. Cook over low heat, stirring constantly, until pudding thickens. Chill, serve plain or with cream. Try the other easy recipes on the My-T-Fine package.

4 OTHER DELICIOUS
MY-T-FINE
DESSERTS
LEMON PIE FILLING · VANILLA
BUTTERSCOTCH · MILK CHOCOLATE

FRANKLIN SAVINGS BANK 1861

RESOLVE . . .
to help toward quicker Victory—and assure your better future—by saving more in '44.

★

BANK BY MAIL and Beat the Weather

★

FRANKLIN
The MUTUAL Friend of Thrifty Families

6 PARK SQUARE
BOSTON


BOSTON AMERICAN
Published daily except Sundays and holidays, 5 Winthrop Sq., Boston 6, Mass., by The Hearst Corporation. President Vice-President, H. G. Kerr; Resident Assistant Secretary, J. H. McGaffigan. Telephone Liberty 4000. Subscriptions by mail, prepaid, one month, 50c; Boston, Postal District, 75c per month. Foreign countries, $2.00 per month.

Community Dentists
DR. LEWIS, INC.
87 SUMMER ST.
630 WASHINGTON ST.
BOSTON
HOURS—9-6 DAILY
Also at
QUINCY-BROCKTON
WALTHAM-LOWELL
LAWRENCE-LYNN

### Tobin Goes to Chicago

Mayor Tobin today was Chicago-bound for the United States Conference of Mayors, scheduled to address that group Thursday on the manpower requirements and municipal services. Mrs. Tobin accompanied the mayor.

Chandler's
Wednesday Night Is
Shopping Night at Chandler's
Open 9:45 A. M. to 9:00 P. M.

# 'Destroy New Deal's Defeatism'--Bricker

By GEORGE ROTHWELL BROWN

DALLAS, Tex., Jan. 18—Gov. John W. Bricker, of Ohio, enjoyed one of the unforgettable experiences of his long political career here in the heart of the Deep South.

Declaring the centralization of government and the trend toward absolutism in the United States to be the major issue in this campaign, the Governor said he appeared frankly as a candidate for the Republican nomination for President, in an address at the Baker Hotel before a dinner audience of 600, of whom at least 200 were promirent members of the Democratic Party. He was received with genuine cordiality by all.

Earlier at a luncheon he spoke before a smaller gathering, when he said that the continued existence of the republic depended upon the repudiation of the defeatist philosophy now permeating the national government.

At last night's meeting Gov. Bricker made perhaps the most complete statement thus far of his attitude toward the post-war international question, when he said that what we are able to do in the post-war world will be determined by domestic policy.

"A Republican victory in November," said Gov. Bricker, "will mean the recapture of the spirit of private enterprise in the United States. We must recapture the spirit of self-government. When the war is over we will free the individual American citizen from the domination of government.

"We will restore to the American citizen his right to appeal to the courts from the arbitrary and oppressive rules and regulations of an arrogant bureaucracy. We will take from this arrogant bureaucracy the policy-making power of government, and return it to the elected representatives of the people."

## '90's of 1944

JACKSON, Miss., Jan. 18 (AP) — Mississippi inaugurated its first new governor since Pearl Harbor today in a setting resembling the gay '90's in 1944 dress.

Gone were the sleek limousines of pre-Pearl Harbor days. Instead, Gov.-Elect Thomas L. Bailey headed a parade of horse-drawn vehicles of every vintage and description.

La Touraine Coffee
Roaster fresh!
HEAT-SEALED!

YOU MIGHT AS WELL HAVE THE BEST

Chandler's

Black only
Styl-EEZ
FOR DRESS AND
STREET WEAR . . .

Black and brown
New fashions in fine leathers and gabardine made with the famous Styl-EEZ features for complete foot comfort! Fingertip Flexible sole for that walking-on-air feeling! The innersole that prevents wobbly ankles!
6.95
Shoe Salon
Second Floor

Black and brown

Black only

Town. brown

Black only

Chandler's
Buy War Bonds—"Let 'Em Have It"
Lower Floor

$5
Rayon
"Shantung Shenanigan"
A Misses' Two-Piece Suit Dress
A peek at spring in a trim little shantung suit . . . crisp . . . fresh . . . and washable. A neat little trick for the smart working girl because she can change it with a new dickey. Luggage with green, green with luggage, or red with red. Sizes 14 to 20.

# Dawson's is as Smooth as a Symphony

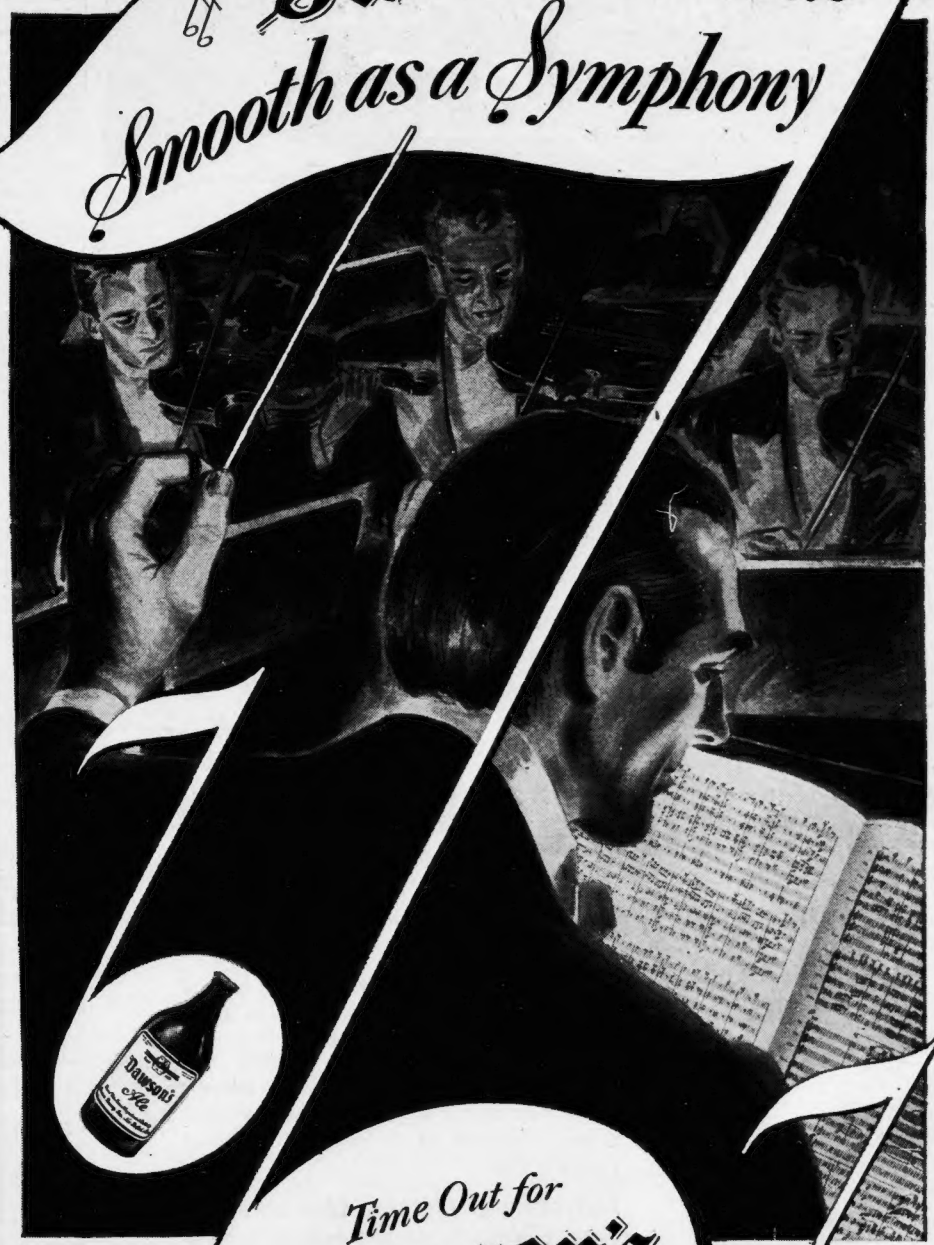


Time Out for
**Dawson's**
Ale and Beer

...son's Brewery, Inc., New Bedford, Mass.

Please return promptly Dawson's empty bottles on which you have paid a deposit, to help us properly serve you.

# NO wartime change!

UNION MADE

## Here's why...

***THERE'S NO WARTIME CHANGE*** in the taste of Raleigh Cigarettes, because Raleighs have ample supplies of choicest pre-war tobaccos.

***NOW FULLY-AGED AND MELLOWED,*** these brighter, more golden tobaccos bring you a genuine pre-war smoke without harsh irritants... *without change in taste.*

***RALEIGHS STAY FACTORY-FRESH LONGER...*** doubly protected by the best moisture retaining agent known, plus Raleigh's exclusive inner wrapper.

**you can always *RELY* on**

# Raleigh

CIGARETTES • PLAIN OR TIPPED

# First Aid Course Offered JVA

Boys and girls of the Junior Victory Army between 12 and 15 in Greater Boston are taking quick advantage of the offer to obtain a free junior course in first aid from the Boston Metropolitan chapter of the American Red Cross.

This is indicated by response to the recent invitation of W. D. Dyer, supervisor of first aid instruction, who directs the program of the Red Cross in Greater Boston.

All JVA members of the prescribed age are welcome to enroll for this important study. Those who complete the course will receive attractive certificates and be classified as Junior First Aiders, Dyer says.

To obtain complete information, members should call at the Red Cross First Aid Service, 575 Boylston st., Boston, or phone KENmore 8160.

The training consists of 18 or 20 one-hour classes in control of bleeding, bandaging, artificial respiration, burns and other injuries.

"We'll be glad to have JVA members take this valuable training," Dyer says. "It will cost them nothing and they will be prepared on completing the course to save a life in any kind of accident."

**To join the JVA, send your name and address to Junior Victory Army headquarters, P. O. Box 228, Boston, Mass. If, in addition to enlistment, you want the JVA insignia pin and membership card, enclose a 10-cent coin, well wrapped in your letter.**

*Read the next JVA story in Wednesday's Daily Record.*

DR. SAYWARD
AND ASSOCIATE
**DENTISTS**
**E. R. PARKER, INC.**
BOSTON
128 Washington Street
at Adams Square
11 Avery, Cor. Washington
TAKE ELEVATOR
Hours 9 A. M. to 6 P. M.
WORCESTER, 421 Main Street

THRU BUS SERVICE

| Boston to | FARES One Way | FARES Round Trip |
|---|---|---|
| HARTFORD, CONN. | 1.80 | 3.25 |
| NEW HAVEN, CONN. | 2.10 | 3.80 |
| BRIDGEPORT, CONN. | 2.30 | 4.15 |
| NEW YORK, N. Y. | 3.00 | 5.40 |
| NEWARK AIRPORT, N. J. | 3.30 | 6.05 |
| ELIZABETH, N. J. | 3.35 | 6.05 |
| FORT DIX, N. J. | 4.20 | 7.60 |
| CAMDEN, N. J. | 4.50 | 8.10 |
| ATLANTIC CITY, N. J. | 5.60 | 10.10 |
| PHILADELPHIA, PA. | 4.50 | 8.10 |

Fares Subject to 10% Federal Tax

MAKE RESERVATIONS IN ADVANCE

QUAKER CITY *Limited*
B & M Terminal
16 Park Square Kenmore 8700
B & W Terminal
10 Park Square Hancock 9440

Advertisement

**BACK IN GRANDMA'S DAY**
colds often called for medicated mutton suet as a "home remedy" to comfort muscle aches, coughing. Today, it's for Penetro, modern medication in a base containing mutton suet. Penetro's double action relieves these miseries—(1) vaporizes to soothe stuffy nose (2) acts like warming plaster right where rubbed on. 25c. Double supply, 35c. Get Penetro.

**WHERE TO SAVE**

INTEREST BEGINS ON DATES LISTED

A small amount added weekly from your pay envelope will make it grow.

Charlestown Five Cents Sav. Bank Jan. 19
Massachusetts Savings Bank.....Feb. 1
Boston Penny Savings Bank.....Feb. 10
Union Savings Bank .....Feb. 10
Boston Five Cents Savings Bank Feb. 15
East Boston Savings Bank.....Feb. 15
Eliot Savings Bank .....Feb. 15
Inst. for Savings in Roxbury.....Feb. 15
Wildey Savings Bank .....Feb. 15

—SUBURBAN—

Brookline Savings Bank .....Feb. 10
East Cambridge Savings Bank...Feb. 15

—NATIONAL BANKS—

Deposits in National Banks will draw interest from said dates.
First National Bank of Boston.....Feb. 1

# Making room for more FIGHTING FREIGHT along the Santa Fe

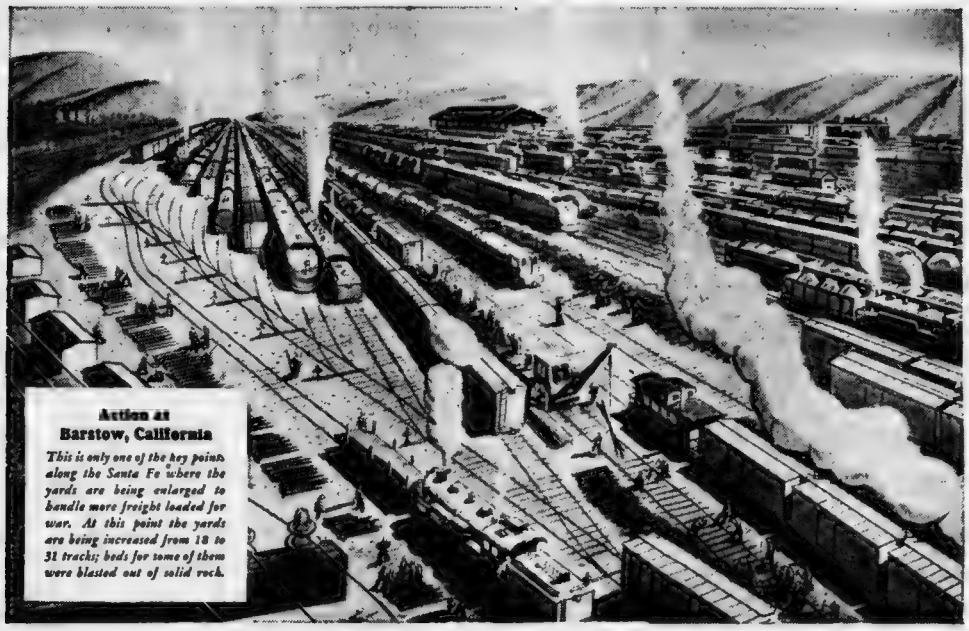

**Action at Barstow, California**

*This is only one of the key points along the Santa Fe where the yards are being enlarged to handle more freight loaded for war. At this point the yards are being increased from 18 to 31 tracks; beds for some of them were blasted out of solid rock.*

Santa Fe is building for the time when "it's all over" in Europe, so we can do our part in helping our military forces throw a bigger load at the enemy in the Pacific.

Santa Fe yards at many important points in California have been enlarged to handle many more trains, and sidings are being lengthened to handle more cars.

Centralized Traffic Control systems are being installed at congested points to conserve manpower and to speed up vital shipments.

Water towers in the desert have been doubled in capacity to refresh twice as many thirsty locomotives

Modern cafeterias and dormitories have been built to feed and house Santa Fe's ever-growing army of workmen.

Literally as well as figuratively—when the time comes—*The Santa Fe Trail* will be the first lap on the Route to Tokyo!

**SANTA FE SYSTEM LINES**

*Serving California and the Southwest*

ONE OF AMERICA'S RAILROADS—ALL UNITED FOR VICTORY

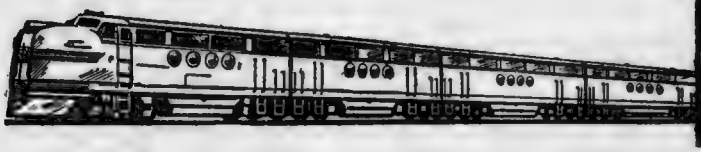

Santa Fe

1376A

MAX'S GREAT
January Clearance
FUR COATS
$25 and up
$35 $45 Plus Tax
All Genuine Fur Coats. New 1944 Samples from New York and our own Finance Dept. All sizes. Save Plenty!
10,000 Satisfied Customers Can't Be Wrong.
Others from $15 to $125. Hundreds to Choose From. Priced According to Furs.
OPEN EVENINGS
$2 DEPOSIT HOLDS COAT
SAMPLE CHUBBIES Jackettes and BOLEROS
MAX'S 185 BROADWAY BOSTON
3 Blocks from Metropolitan Theatre

# Youth Center Opens Friday

Neighborhood interest increased in the West End today over plans for the opening of Boston's seventh night public school youth center, under the sponsorship of the Massachusetts Youth Committee, Friday night at the William Blackstone School, Blossom st.

Asst. Supt. Dennis C. Haley, in charge of extended use of schools, and James T. Mulroy, director of night school centers, conferred yesterday with William F. Barrett, principal of the William Blackstone School, and arranged for the program.

School Committeeman Michael J. Ward of Brighton will preside.

A student committee will report on the recreation desired.

## CROSSWORD PUZZLE

Copyright 1944, King Features Synd., Inc.

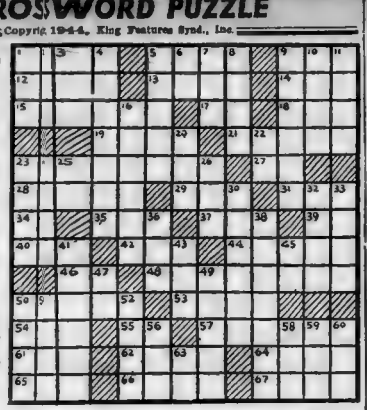

**ACROSS**

1—German industrial basin
5—Enormous
9—Fast
12—Hireling
13—Spoken
14—Droop
15—Critic
17—Jumbled type
18—Title of respect
19—Rise and fall of the sea
21—Supreme Court justice
23—Entertainers
27—Correlative of either
28—Puff up
29—Be ill
31—Malayan coin
34—Symbol for sodium chloride
35—Prior
37—Stannum
39—Metric measure
40—Single unit
42—Mineral spring
44—Theme
46—Symbol for nickel
48—First letters of a name
50—Slogan
53—Greek god of war
54—Note in the Guido scale
55—Southern state (abbr.)
57—Ascended
61—Mohammedan name
62—Dismounted
64—Mother of Apollo
65—Split pulse
66—Path
67—Measure of time

**DOWN**

1—Dry; said of wine
2—Peer Gynt's mother
3—Feminine name
4—Reaffirm
5—Mob
6—Abraham's birthplace
7—Breach
8—Vale in Thessaly
9—Classify
10—Make progress
11—Fabled monster
16—Tankers
20—Epoch
22—Toward
23—City in Nevada
24—Dash
25—Southern state (abbr.)
26—Meet in session
30—Condition of disorder
32—North American bird
33—Parts of circles
36—Finial
38—Turbulently
41—Involve
43—Literary scraps
45—Short for father
47—Neuter pronoun
49—Angry
50—Fermented drink
51—Wide-mouthed jar
52—Egg-shaped
56—Winglike process
58—Discern
59—Greek letter
60—Correlative of neither
63—Within

**Average Time of Solution: 27 Minutes**

Solution on Page 19

# Gas Fumes in Tank Fatal to 2 Sailors

Two Navy enlisted men were overcome by gasoline fumes and died yesterday shortly after their rescue from a big tank they were cleaning at the Martha's Vineyard Auxiliary Air Station.

The victims: Richard J. Holden, 21, watertender, third class, 722 Main st., Fall River, and William T. Pine, 27, seaman, second class, Detroit, Mich. Ping tried to rescue Holden.

RELIEF! RELIEF! FROM MISERIES OF COMMON COLD
HUMPHREYS "77"
For soothing, easing relief from misery of common colds, take Humphreys "77" right away. Works internally to help relieve head and throat irritation and that weak, achy feeling. Dr. Humphreys original formula! 30¢.
HUMPHREYS
FAMILY MEDICINES SINCE 1854

SUPERFLUOUS HAIR
Leading Skin Specialists Recommend Misses Rose and Nina Rappoport as the best Electric Needle Specialists in New England.
ROSE RAPPOPORT
8 Winter St. Boston
Consultation Invited. Rec. 1206 LIB. 8384

OPEN 8:30 A.M. to 6:30
Lasting PERMANENTS of Beauty!
Because of the popularity of our Permanents we have increased our expert staff — to give prompt and efficient service.
Oil Permanent formerly $5, now $3.75 Complete
Creme Oil Permanent for difficult hair ..... $5
• The distinctive COLD WAVE..$10 up •
• REMOTE CONTROL PERMANENT, Specially Priced •
GORI BEAUTY SALON
453 Washington St., Boston
Room 513 - LIB. 7245
(opposite Jordan's)

# In the Armed Forces

Robert V. Manson, son of Harry C. Manson of Field st., Boston, and David Grolnic, son of Mr. and Mrs. J. Grolnic of Howard ave., Roxbury, have been commissioned Army Air Forces second lieutenants after completing courses at Carlsbad, N. M., Air Field.

Anthony Calabro of Minot st., Boston, was recently promoted to technician fourth grade in the Army Engineer Corps at Camp Claiborne, La.

First Lieut. Britton F. Boughner, former athletic director of Dexter School, Brookline, has been assigned to Mountain Home, Idaho, Airmy Air Base as special service officer. A native of Needham, he is a graduate of Springfield College.

Harold G. Caro, son of Mr. and Mrs. Abraham Caro of Stratton st., Dorchester, was commissioned an ensign in the Naval Reserve following graduation from U. S. N. R. Midshipmen's School, Notre Dame, Ind.

Hugh R. McBride of Chauncey st., Watertown; Robert M. Penwarden of Park dr., Back Bay, and Warren E. Lincoln, Jr., of Nehoiden rd., Waban, have been appointed Army Air Forces second lieutenants at Spence Field, Moultrie, Ga.

DR. SKILL'S
Hewson Dental Co.
DENTISTS
427 WASHINGTON ST.
Opposite Filene's Store
HOURS 9-6 Phone HUB. 1338

NONE SURER St. Joseph ASPIRIN
36 TABLETS 20¢ 100 TABLETS 35¢
WORLD'S LARGEST SELLER AT 10¢

*Darling Is Different—read his every day in the Boston American daily column, "On the Side."*

IT'S GOOD TO GET BACK TO A Good Book

It's good to get back to BLACK HORSE
Imported! Canada's finest ale—S. S. Pierce Co. 133 Brookline Ave. Phone KENmore 7600

SAVE GAS and TIRES by TAKING the BUS
Riding the Boston and Maine bus is also a great way to save the old family car. And here's the best way to do it:
• Try to travel in midweek, rather than on week-ends.
• Take along as little luggage as possible.
• Phone our local bus office beforehand to find out which bus trip will serve you best.
SAVE YOUR GAS AND TIRES BY USING OURS
Boston & Maine Transportation Co.
SERVING NORTHERN NEW ENGLAND

Advertisement

# CAN'T KEEP GRANDMA IN HER CHAIR

**She's as Lively as a Youngster—Now her Backache is better**

Many sufferers relieve nagging backache quickly, once they discover that the real cause of their trouble may be tired kidneys.

The kidneys are Nature's chief way of taking the excess acids and waste out of the blood. They help most people pass about 3 pints a day.

When disorder of kidney function permits poisonous matter to remain in your blood, it may cause nagging backache, rheumatic pains, leg pains, loss of pep and energy, getting up nights, swelling, puffiness under the eyes, headaches and dizziness. Frequent or scanty passages with smarting and burning sometimes shows there is something wrong with your kidneys or bladder.

Don't wait! Ask your druggist for Doan's Pills, used successfully by millions for over 40 years. They give happy relief and will help the 15 miles of kidney tubes flush out poisonous waste from your blood. Get Doan's Pills.

Advertisement

# Here's the Way to Curb a Rupture

**Successful Home Method That Anyone Can Use On Any Reducible Rupture Large or Small**

**COSTS NOTHING TO FIND OUT**

Thousands of ruptured men will rejoice to know that the full plan so successfully used by Capt. W. A. Collings for his double rupture from which he suffered so long will be sent free to all who write for it.

Merely send your name and address to Capt. W. A. Collings, Inc., Box 142H, Watertown, N. Y. It won't cost you a cent to find out and you may bless the day you sent for it. Hundreds have already reported satisfactory results following this free offer. Send right away—NOW—before you put down this paper.

# Nervous?

Relieve from Functional Nervous Disturbances such as Easily Excited Nerves, Nervousness from Over-use of Mind and Body, Fatigue, Sleeplessness due to Overwork and Worry write for Rev. Neumann's Free Family Health Book (128 pages many illustrations)! Read how you can quiet and help your nerves. Many benefited from reading it. IT'S FREE—No Obligation.

Send 10 cents for mailing.
L. NEUMANN & CO., Inc., Dept. 709 BI
326 Broadway, New York 3, N. Y.

Advertisement

# Kill Your Piles!

Of course you can't shoot Piles, but within a few minutes after the first application, China-Roid usually starts fighting the agonies of Piles in 3 ways: 1. Soothes and eases pain and itching. 2. Helps shrink sore, swollen tissues. 3. Promotes healing by comforting irritated membranes and alleviates nervousness due to Piles. Has helped thousands while they worked and enjoyed life in greater comfort. Get China-Roid from your druggist today under positive guarantee of complete satisfaction or money back. Don't wait. Fight your Pile misery with China-Roid today.

**China-roid**

Advertisement

# Do FALSE TEETH Rock, Slide or Slip?

FASTEETH, an improved powder to be sprinkled on upper or lower plates, holds false teeth more firmly in place. Do not slide, slip or rock. No gummy, gooey, pasty taste or feeling. FASTEETH is alkaline (non-acid). Does not sour. Checks "plate odor" (denture breath). Get FASTEETH at any drug store.

*Jack Conway's column of sports appears every day in the Boston American.*

# Lake

Continued from Page 3

pipe with doors in the weather-tight ends and windows cut into the sides like those of Civil War passenger trains.

It was an artillery base and there I found my daily quota of New Englanders. I have never, as yet, failed to receive courteous treatment at these Army outposts or to find someone who knows someone from home whom I know.

So here was Chaplain James G. Kenney, a Redemptorist from the Mission Church in Roxbury, that tall, twin-spired shrine in Tremont st., who talked of George Carens' three Redemptorist brothers-in-law. Also Chaplain Mulhearn from the Sacred Heart Church of Roslindale. These two, like all the field priests attached to combat units, take their daily dosages in the bleak country on the level with the men, asking no favors and thereby winning a spiritual respect that no sermon in itself ever scored.

It was a mixed New England bag at this artillery station, which goes out to fire over a barren, deserted range where the heavy calibers kick up the black soil and send their thunderous echoes flying through the valleys. There was a ruddy-faced youth named Pfc. Jordan A. Rosen of 22 Wisconsin st., Somerville, a recent student in industrial management at Northeastern University.

Also Pvt. Nathan Yaffe of 25 Angel st., Dorchester, ex-purchasing agent for the Manchester Dyeing Co.

## That Good News Grin

Trucks and heavy equipment had churned the damp ground to a chocolate fudge, and all the men wore heavy brogans smeared with waterproofing dubbin—a greasy mixture that they hate because they cannot ever get a polish on their boots. And everybody wears steel helmets here, all of the outdoor time. "They want us to get the helmet habit," explained a pair of Meriden, Ct., boys—Pvt. James F. Carter and Corp. Boleslaus Laskarzcavski.

I asked Pvt. Raymond A. Smith of 22 Winsor st., Worcester, a lad whom the long arm of the draft had plucked out of Trade School last year, what the soldier craved most, and you know the answer—mail! Another Worcesterite, 1st Lieut. Martin Kulesa (Cuh-lee-sah) of 87 Millbury st., an old pre-war Army man who enlisted in '32 and worked his way up, laughed.

"D' ja ever watch a crowd of soldiers after mail call?" he asked. "You can almost read their letters from the looks on their faces—some glum from bad news, some grinning from good."

I met my first Army beefsteak at this artillery mess—not prime Texas steer beef. It took plenty of jaw and suggested a haunch cut from some of those rawhide range ponies which wander the roads and sneer at the truck drivers.

"No, it isn't pony meat," decided Lieut. Anthony Lutrane of 650 Plainfield st., Providence, whose father used to play cello for the Boston Symphony, "but it's suspicious how many of these little beasts disappear just before we get steak."

Int'restin' chap, as the British say—this Lutrane, Brown '41. He holds the jack-of-all-work titles here, salvage officer, fire marshal, blackout warden and range officer.

Later this afternoon the writer met Lady Astor, the dynamic female M. P., at a base hospital theatrical—and a typical rowdydow, military version of male Minsky that was! Her ladyship's ears didn't pink, and afterwards when the commanding colonel introduced me to her, she made her mouth into a makebelieve pucker and faked a fume.

"It's perfectly scand'lous the things you American newspapermen write about me—th' jackanapes," she said. She bounced around, with her enormous vitality, as though on a pogo stick, spreading a torrent of verbal sunshine as she went, and followed by the eyes of the sick men as though she were a Ringling Bros. oddity, like the platter-pussed Ubangis.

"Some dame," said Pfc. John Ciccoritta of 2 Holmes st., Allston, who used to lay bricks for the WPA, and who lives around the corner from B. C.'s Joe McKenney. John's pal, Patsy Cobuccio of 54 Savin Hill, Dorchester, who used to sell meat in Faneuil Hall, just studied the cavalcade of brass and gold cuffs which eddied in her Ladyship's wake and chewed gum philosophically. The lords of the earth didn't make any dent in Patsy.

It had been a good show, filled with the pent-up, explosive wit of the soldiery, with here and there a dash of sentiment like the "Trumpeter's Song" sung in a nice baritone by Corp. Francis A. Burns of 6 Lucian st., Worcester, an alert eyed Irish-American youth who used to sing on WBZ's "Ground Gripper" program. The hall of red-gowned invalids, so uproarious a moment ago, was silent as he sang. The U. S. soldier swings between opposite poles of emotion.

I don't mean to paint the men in this division over with false chivalry. But I honestly report that whatever the relations between the natives and the U. S. troops may be elsewhere, and there have been some unedifying tales, these divisionnaires are solid with the local citizenry.

They won the hearts of the children at Christmas time with area-wide parties in which they gave away their "sweets" rations and made toys for more than 10,000 youngsters. Perhaps it is due to division command policy, but I've seen a score of courtesies exchanged, such as truck drivers inching through puddled roads when passing pedestrians, to avoid splashing them with muck. And one notices that the folk hereabouts nod affably to the men. It's a sign of well-trained troops.

(Read Austin Lake's gripping story of New England boys tomorrow.)

PVT. RAYMOND A. SMITH — PFC. JORDAN A. ROSEN — LIEUT. MARTIN KULESA

*Worcester, Somerville Soldiers Crave Mail*

PATSY COBUCCIO — CORP. FRANCIS A. BURNS — PFC. JOHN CICCERITTA

*Dorchester, Allston, Worcester Men In Britain*

BUY MORE WAR BONDS

There is to be but one command!
Attack!
Attack!
Attack!
*Let's all* "back the attack" by buying *extra* War Bonds.

**ROGERS PEET COMPANY**
*Makers of Fine Clothes*
TREMONT ST., at Bromfield St.
BOSTON 8, MASS.

# 5 WARS

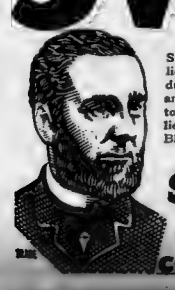

Smith Bros. has served the public during 5 wars. Now our production is war-reduced but we are distributing it fairly—trying to bring *everybody* soothing relief from coughs due to colds. Black or Menthol—still 5¢.

**SMITH BROS. COUGH DROPS**

# How Doctor's Formula Peps Up Bile Flow!

**Right Way To Relieve Constipation To Feel 'Tip-Top' Tomorrow!**

If liver bile doesn't flow every day into your intestines—constipation with its upset stomach, dull eyes, lack of pep, and mental dullness often result.

So take Dr. Edwards' Olive Tablets *tonight*. Olive Tablets—being *purely vegetable*—are wonderful to pep up bile flow and insure *gentle* yet *thorough* bowel movements. Used successfully for years by Dr. F. M. Edwards for relieving his patients with constipation and sluggish bile flow. Test their goodness *tonight*. Inexpensive. All drugstores. Follow label directions.

**Dr. Edwards' OLIVE TABLETS**

# Now for the KNOCKOUT!

## Are You Going to Do Your Part in the 4th War Loan?

Contrast your lot as a civilian with that of the men and women in the armed services. Would you like to change places? We think not . . . so do you. Then what price are you willing to pay for your civilian liberty? For your uninterrupted home life? For your security from machine gun and shell fire? Well, the price is trifling — Buy More War Bonds. That's all. Won't you pay it?

**YES, BUY MORE WAR BONDS—BUY MORE IN '44**

# Moller's

485 Massachusetts Ave. at Central Sq., Cambridge
OPEN THURSDAY AND SATURDAY EVENINGS

# College Calisthenics

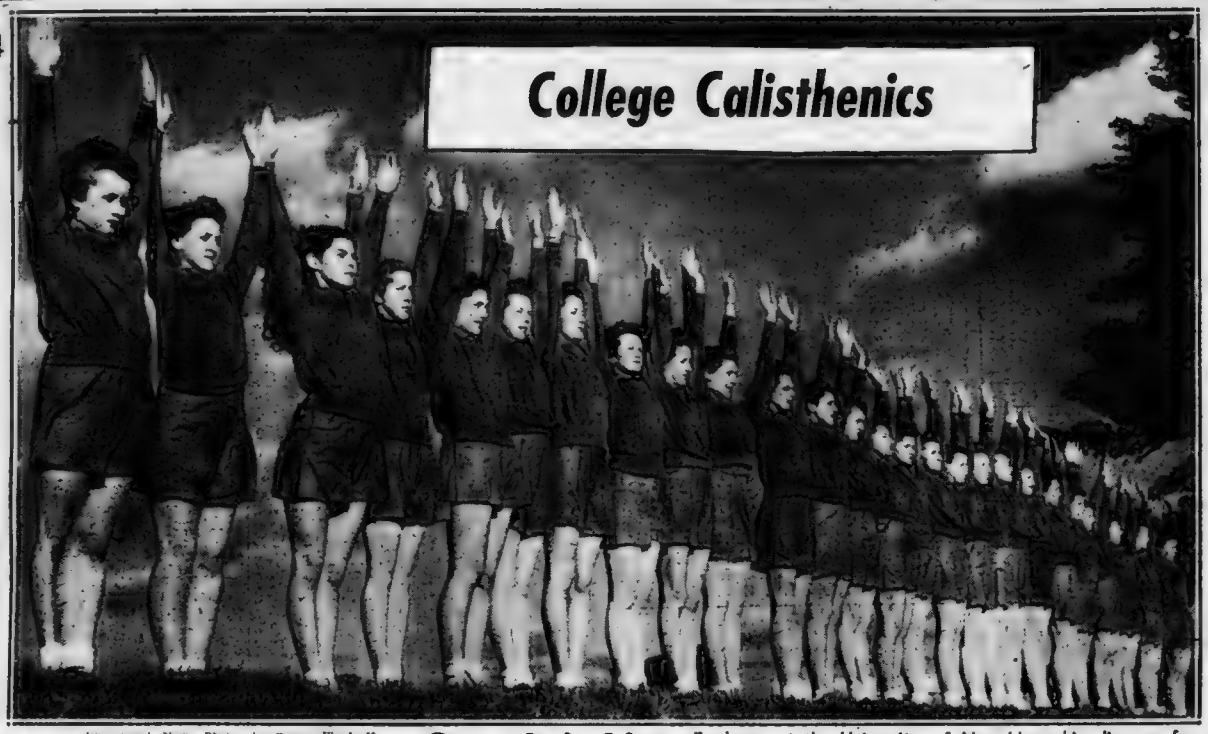

International News Photos by George Woodruff

**Co-eds in Line**—Freshmen at the University of New Hampshire line up for stretching exercises as part of the PEP (physical education program) classes which are now part of the curriculum of many colleges. The programs stress rhythmics, calisthenics and group exercises over intra-mural sports.

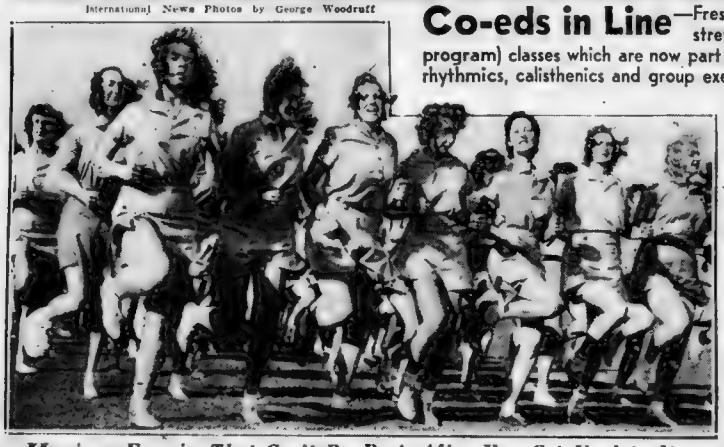

*Here's an Exercise That Can't Be Beat, After You Get Used to It*

**Dianas**

The belles with their bows line up on Memorial Field for a session of archery in which grace of movement is just as important as hitting the bull's-eye.

*Knees Pumping, the Girls Trot at Double Time Around Lewis Stadium*

READ
DAVE EGAN
Every Day in the
Daily Record

# Waiting for the Stork

**Hollywood**—Filmstress Betty Grable and her band-leader husband Harry James are hoping little trumpet player in their home sometime next April. Betty tired from the screen to await the stork's arrival. Note the novel et pin she is wearing.

# Hospital Aides

## Volunteers

New York Boy Scouts chat with Mother Superior Theresa of Milsericorda Hospital as they report for service . . . ready to give whatever help they can in alleviating the serious manpower shortage in hospitals.

International News Photos

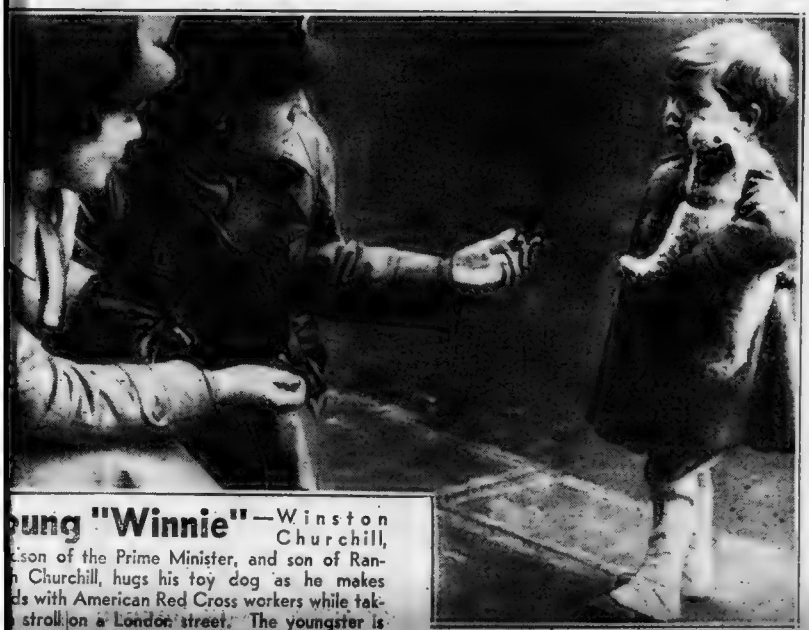

**ung "Winnie"**—Winston Churchill, son of the Prime Minister, and son of Ran- n Churchill, hugs his toy dog as he makes ds with American Red Cross workers while tak- stroll on a London street. The youngster is to resemble his famous grandad.

International News Photo

International News Photo

**Abandon Ship**—An "injured" seaman is lowered in a special stretcher from the deck of the "American Mariner" to a lifeboat during "abandon ship" exercises that are part of the training given men in the maritime service.

# Back the Bond Drive

"I AM GOING TO DO MY PART!" If every American adopts that resolution and lives up to it, the Fourth War Loan Campaign will be a tremendous success.

Both the Massachusetts quota of $794,000,000 and the national quota of $14,000,000,000 will be fully subscribed long before the Treasury Department expects.

And our fighting sons on the war fronts will have the food, ammunition and equipment they need to overwhelm the enemy and end this horrible war before it becomes unbearably costly in blood and money.

Not only are War Bonds a safe investment but they have the added attraction of providing a welcome opportunity for every man, woman and child to stand loyally behind the troops in the battle zones.

The purchase of a $100 Bond may require a considerable amount of personal sacrifice for the average person, but the giving up of luxuries and even of necessities will be well worthwhile if it brings our boys home a day sooner.

# A Shame and a Disgrace

FOURTEEN persons were killed last week on Massachusetts highways, doubling the toll of the corresponding week a year ago and indicating that 1944 is going to be more tragic than 1943 so far as fatal automobile accidents are concerned.

Three of the fourteen victims were children, two of whom were killed while coasting.

With fewer vehicles on the roads and reduced speed mandatory, traffic deaths should decline to the lowest point in fifteen years. But it looks as if they were going to reach a new high mark.

It is the clear duty of every police department to enforce the safety laws and impose caution on motorists who fail to practice it of their own accord.

The motorist who persists in operating his car in a dangerous manner should lose his driving privileges not for a few days, BUT FOR THE REST OF HIS LIFE.

And the patrolman who is either too lax or too lazy to arrest and prosecute these law-breaking motorists should be retired to some sort of job more suited to his incompetence.

The Massachusetts highway death toll is a shame and a disgrace.

The time for ignoring it has long since passed.

The needless slaughter of pedestrians and children must be stopped.

# Spare the National Anthem

THE STRAINS of Igor Stravinsky's altered version of "The Star-Spangled Banner," as rendered by the Boston Symphony Orchestra, have died away but widespread public resentment lingers on.

It is unlikely that either Mr. Stravinsky or the orchestra will be encouraged ever again to take liberties with the national anthem in Massachusetts.

Tampering with the national anthem is never to be recommended, certainly not in the midst of a war.

Rabbi Barnett Brickner, who visited thousands of United States troops overseas, warns us that "American fighting men are terribly afraid they won't find the things they cherish when they return home."

We hate to think of what men in that frame of mind would say if they turned on the radio and discovered that the national anthem, which is supposed to be symbolic of America, had undergone a revision.

Mr. Stravinsky may play other music according to his whim and fancy.

But he should leave "The Star-Spangled Banner" alone.

# Universal Military Training

WE HAVE long advocated compulsory military training for American youth.

It is therefore with considerable satisfaction that we find Secretary of the Navy Frank Knox saying:

**"There is no safety or peace in unpreparedness. I believe thoroughly that one of the best measures we can take to insure that our individual liberties will be preserved and that free Americans will remain free, is to require that every boy, when he attains the age of 17 or 18, shall be required to spend at least one year in training on land or at sea against the possibility that sometime in the future his services may be required to help protect the country."**

The great majority of Americans who remember the frenzied preparations that followed the outbreak of the current war and who recall Pearl Harbor will not have to be told that Mr. Knox it right.

They will also agree with his further argument that:

**"No one should be exempt. Rich and poor, boys from the city and boys from the farm, boys of all races and religions, all should be made to shoulder a common responsibility of personal preparedness as a shield for the future security of our country."**

# On the Side . . . . . By E. V. Darling

Distributed by King Features Synd., Inc.

*We have lived and loved together*
*Through many changing years;*
*We have shared each other's gladness*
*And wept each other's tears.*
—CHARLES JEFFERYS.

THIS IS in answer to the request of a Brooklynite for a poem to quote at his china wedding. I suppose you know what anniversary the china wedding is? If you are married and do not know, your ignorance should cause you to blush . . . Three hundred more German air instructors have been sent to Japan to train Nipponese flyers. The Nazis have a lot to answer for in encouraging and aiding those barbarians the way they have . . . Is announced that nonglare automobile headlights will be on all automobiles made after the war. That will be about time. We should have had nonglare headlights long ago. Thousands of lives would have been saved . . . A conscientious objector gets honorable discharge papers from the U. S. Army which are identical with those of the fighting soldiers. That doesn't seem right. In any event, the American Legion doesn't like the idea and is protesting it strongly. There should be special noncombatant discharge papers.

QUERIES FROM CLIENTS: Q—How do you figure the Boston Braves of 1914 the best ball club of all time? A—I didn't say they were. I said that outfit was my favorite ball club of all time. I was thinking of its fighting qualities. Q—Bet you don't know another fellow whose fight name is Keenan. A—You lose. There's Keenan Wynn, son of Ed Wynn. He is named after that great actor, Frank Keenan.

ALMOST CONFIDENTIAL: As to the best states for fishing, a resident of Minneapolis says they are: 1, Minnesota; 2, Wisconsin; 3, Michigan; 4, Oregon; 5, Maine . . . Mr. and Mrs. Lloyd Breiner of Blandinsville, Ill., have 11 daughters, all living. No doubt the Breiner girls have a lot of fun borrowing and trying on each other's clothes. Daughters are more expensive to bring up than sons but they are usually more loyal to their parents in after life than sons. As the old rhyme has it: *"Your son is your son until he gets him a wife, but your daughter is your daughter for the rest of her life."* . . . A maid in De Kalb, Ill., says she cooks for six people, washes and irons, and tends the furnace. For this she gets seven dollars a week and her keep and she says she is contented.

SAYS SHE: *"When you say there should be a stylish stout film star so women with that type of figure could get clothes hints and that fashion magazines and the clothing industry should pay more attention to the larger ladies, brother, you are cooking with gas,"* writes a stylish stout subscriber of Chicago. *"We belong to the legion of forgotten women. We poor 'half sizes.' And we are the easiest women in the world to live with. We make our husbands comfortable, our children happy, our homes places to relax in. But we can never become glamour girls because we simply can't get suitable clothing. And why should such a condition exist? Lillian Russell was a bit on the hefty side but wasn't she a stunner for looks! Give us the right clothing and I'm telling you right now the lean, hungry looking type of womanhood will just have to take a back seat."*

BRIEFLY: Kansas City, Mo., now boldly claims to be the largest cattle and calf market in the world and says that Chicago is second. Sounds like fighting words to me . . . Am asked if I remember names well. Not any too well. My memory seems to function best in remembering such things as that Joe E. Brown once appeared in a musical show called "Twinkle Toes" and that the Boston National League baseball team once had a tennis player named Joshua Crane for a manager.

SIDELIGHTS: As for songs about food which have nothing to do with love, an Alameda, Cal., client mentions "Mammy's Goin' to Make Shortenin' Bread," "You've Got to Eat Spinach, Baby," "Jelly Roll Blues," "Who Threw the Overalls in Mrs. Murphy's Chowder?" and "You're the Cream in My Coffee." Very good, except the last named which is, of course, a love song . . . Detroiter says: *"Louisa Drew, grandmother of the Barrymores, was on the stage 72 years. Is this the record?"* If it is, it has been tied by a man you probably have seen on the screen. That is Harry Davenport, brother of the great Fanny Davenport, who has been on stage and screen 72 years.

Copyright, 1944, King Features Syndicate, Inc. World Rights Reserved

*"Just a plain, simple slit trench will do!"*

# My Day By Mrs. Eleanor Roosevelt

WASHINGTON, Monday, Jan. 17.—Yesterday we had several people at lunch with us. At seven o'clock, I went to speak at a regular Sunday evening supper group at St. John's Church. After that I joined other members of our family at the Attorney General and Mrs. Biddle's house to hear Mr. George Biddle tell of his experiences in the European theater of war.

Today I am on my way to New Brunswick, N. J., where I am to speak first for the New Jersey College for Women, and in the evening I will speak for the Fourth War Loan drive at a meeting in the village which the Hillel Foundation of Rutgers University has been instrumental in arranging.

★ ★ ★

I SHALL GET into New York City very late this evening, but as I have a few people to see there tomorrow morning, it seemed better to go on tonight than to stay in New Brunswick.

I was much interested in talking to Miss Mary Pickford the other day when she told me that she had adopted two children, a seven-year-old boy and a baby girl who is now 17 months old. I had just received a letter in the mail which drew to my attention the fact that while many people were willing to adopt babies, or children under three or four years old, the institutions found it very difficult to place children over six.

★ ★ ★

THE WRITER ASKED me if I would not suggest to people who have lost loved ones in this war, that it would be a great advantage if they would take a child into their homes, and bring him up in memory of the one who is not returning.

It seems to me a wonderful idea, although I realize that when people who have lost members of the family who are grown it may be almost impossible to go back to the days and conditions of life in which they were prepared to bring up youngsters.

Copyright, 1944, United Feature Synd., Inc.

Copyright, 1944, King Features Syndicate, Inc. World Rights Reserved

*"Hello darling! I've signed up with the Commandos!"*

# Hollywood . . . . By Louella O. Parsons

Distributed by International News Service

HOLLYWOOD, Jan. 18—Hold your breath while I toss the next Walter Wanger movie at you. It's "Salome—Where She Dances" — and before the censors start shaking their shears at Universal, let me quickly explain that "Salome — Where She Dances" refers to the name of a lusty California community, mentioned by writers in the Bret Harte-Mark Twain era, who wrote about the town doings shortly after the Civil War.

Frances Langford

Wanger owns this story, authored by Michael J. Phillips, in partnership with John Ford, who had planned to direct it before he went into the Navy. One of the most important things about the deal is that Laurence Stallings will do the screenplay. He knows how to write gusty scripts since he co-authored the famed "What Price Glory." Stallings, who went back into the Marine Corps after Pearl Harbor, was injured and is now on the inactive list with the rank of lieutenant-colonel.

★ ★ ★

SOMETIMES I CAN scarcely believe that Frances Langford, gracious lovely chosen by Associated Press as one of the 10 outstanding women of 1944, is the same little Frances who made her Hollywood debut in "Hollywood Hotel" with Dick Powell and this writer. She always sang like a bird, but in those days she was so thin and not well and frightened of the mike. Today she is one of Hollywood's most sought-after entertainers, and with such poise and beauty. Frances is to be starred in "Dixie Showboat," a P. R. C. musical to be directed by Christy Cabanne and produced by Jack Schwartz.

★ ★ ★

I AM SURE Lou Costello must now be entirely well after a year of terrible illness because he has arranged such a heavy schedule. He and his partner, Bud Abbott, go to M-G-M next week for fittings on their picture "Harum Scarum." That's the picture which was ready to go when Lou became ill last year. As soon as they finish at M-G-M they return to Universal to make "Abbott and Costello in Society" and after that they make "Bottoms Up"—all in 1944. So with that schedule it would take a 100 per cent well man.

★ ★ ★

CHATTER IN HOLLYWOOD: You've heard of trial marriages, but I'll wager that Arthur Hornblow's "engagement" arrangement with Bubbles Schinasi is the first of its kind. They have a trial romance separation, made when he was in New York last week. He and Bubbles have agreed to separate for six months, without writing, telephoning or communicating with each other in any way. If, at the end of that time they are still madly in love, well, they'll marry. Arthur has been married twice, first to Juliette Crosby, then to Myrna Loy. Bubbles' ex is Lieut. Wayne Morris, so neither wants to make a mistake.

★ ★ ★

DIGGING FOR a story on whether Columbia would produce "Kiss and Tell," I stumbled on an interesting turn of events. Columbia will not produce "Kiss and Tell," but they will release it. That brings up the story of a new company in which George Abbott is executive producer and Sol Siegel associate producer. F. Hugh Herbert, who wrote this charming stage comedy, is writing the screen play.

★ ★ ★

SNAPSHOTS OF HOLLYWOOD COLLECTED AT RANDOM: Arturo De Cordova takes a vacation soon in Mexico City to see his wife and children. He is reconciling with her after a separation of several years: Marsha Hunt is a happy girl. Her husband, Jerry Hopper, has been promoted to captain: Dinah Shore and George Montgomery have been haunting the auction shops to buy things for their home; Capt. Johnny McKee, the hero who bailed out over France and walked over the Pyrenees to safety, has been enjoying the company of Bonita Granville.

# Broadway . . . . By Dorothy Kilgallen

Copyright, 1944, King Features Synd., Inc.

NEW YORK, Jan. 18—Mrs. Oveta Culp Hobby hasn't asked me—in fact, nobody has asked me—but for some time I have been nurturing a little private theory on how enlistment in the WAC might be stimulated. I think a great many more young women would respond to the call of the armed forces if the WAC would manage three things, to wit:

1—Stop calling it the WAC. Call it the United States Army.

2—Have the officer personnel chiefly male.

3—Change the uniform.

I think these are important in the order named and if the two first items could be accomplished possibly the third wouldn't matter, for it is minor as things stand. Girls do not join the WAC for reasons of glamour; if they had style in mind they wouldn't join at all, they would stay home and concentrate on keeping up with the fashion periodicals.

But I think item one is extremely pertinent. I think the name WAC (even without the punnish connotation, which makes it perfect fodder for cartoonists and radio comics) constitutes a mental hazard for any serious-minded girl who is thinking of joining up.

THE SECOND ITEM is fairly important, too, I think, but probably not very much can be done about it even if anyone wanted to. It is my theory—although I know the ardent feminists will cuss me out for it—that the majority of women, given their choice of having a man or a woman as a superior, will inevitably choose the man. This is true in civilian life, and I see no reason why it would not hold equally for those engaged in military pursuits.

MAYBE THIS preference doesn't carry over into Army life, but on the other hand maybe it does. Maybe the average girl contemplating the big jump from crepe de chine to khaki could work up more enthusiasm if she knew that she would be doing most of her snappy saluting in the direction of a baritone rather than a soprano.

# Star Shine By Sidney Skolsky

HOLLYWOOD, Jan. 18—While patroling the Hollywood beat, you and I must drop into Romanoff's during the lunch hour, which at Romanoff's extends far into the afternoon until it blends into what they call the cocktail hour. We're going to Romanoff's, not for lunch, but to look at the stock company that gathers there daily and could be labeled "The Romanoff Players."

Prince Mike

No matter what day you select to go to Romanoff's, Prince Mike will be there to greet you, and the stock company will be assembled in the various booths. You are certain to see Michael Arlen and Ludwig Bemelmans and Louis Shurr and Otto Preminger. There is Otto Preminger sitting in a booth with a lady, and further back in another booth there is Mrs. Preminger dining with a gentleman. It's all part of the "Noontime Follies" at Romanoff's.

There are numerous actresses in this Romanoff stock company and there are guest stars. The guest stars may vary but they are of the same type. They make their appearance for about a week and then disappear from the regular cast. The type is the beautiful young actress who has just arrived in town, having been signed by a studio. This week the guest star is Chili Williams, the model.

★ ★ ★

WHILE WE'RE on tour, let's you and I visit another restaurant, The Players, which sits on Sunset blvd., immediately before that section known as "The Strip," which is inhabited by agents, row on row.

"The Players" is the restaurant that is owned by Preston Sturges, and a legend of the town is that Sturges started the restaurant, realizing that he was going to lose money, but that he wanted a restaurant where he could eat what he liked with his friends.

This legend is strictly false, for Sturges built this restaurant to have a winner, and now it is so crowded that even Preston has to phone to get reservations

The Players has a clientele all its own, unlike any other restaurant in town. There, sitting on the outdoor balcony, overlooking Hollywood, every afternoon and evening you will find a collection of actors, actresses, directors and writers who used to gather in the same manner, around the sidewalk cafe tables in Vienna.

The Players, so I'm told, is good old Vienna. There they sit, the same old mob, discussing art and literature and, of course, salaries. They are all there, except Molnar—and he is expected.

# George Holland

## Boston After Dark

EXCLUSIVE: Former Mayor Robert E. Greenwood of Fitchburg, who withdrew from the U. S. senatorial race in 1938 to give Cong. Curley a clear field against Sen. Lodge, is to be married again . . . The bride-to-be is Miss Lois Lane of Lynn . . . Mr. Greenwood was married to the former Judith Coolidge, daughter of U. S. Sen. Marcus Coolidge, also of Fitchburg . . . Their divorce becomes final on April 1 . . . The Greenwood-Lane nuptials will take place two days later on Monday, April 3, and the ceremony is tentatively scheduled to take place in New York.

THERE'S BEEN A CHANGE in the public relations department of American Airlines, Inc. . . . Nelson Rose is the new Boston publicity chief, and Ross Angier has been promoted to a job in New York . . . The amazing Michael Todd has secured the Winter Garden, which can hold about $45,800 in cash customers at a scale of $5.50 top, for his triumphant "Mexican Hayride" (which is breaking records here) . . . On the face of it, that means merely that the astute Mr. Todd has gotten himself the most capacious first-line theater in New York for a show that looms all over a hit.

BUT CONSIDER WHAT had to be done before that maneuver was concluded satisfactorily . . . "The Ziegfeld Follies" was berthed in the Winter Garden until Mr. Todd put in his bid . . . And "One Touch of Venus," a resounding hit, was ensconsed at the Imperial, also a ranking musical comedy house . . . Well, when Mr. Todd's "Mexican Hayride" opens Monday next at the Winter Garden, this will be the "housing" situation: "The Ziegfeld Follies" will have been moved to the Imperial; "One Touch of Venus" will have been picked up bodily from the Imperial's stage and set upon the stage of the 46th Street Theater . . . "Rosalinda," which was enjoying very good business at the 46th Street, will have taken to the road—to Boston, in fact . . . These complicated and expensive transfers came about because Mr. Todd had an option on the Imperial, but preferred the larger Winter Garden and was able to convince Lee Shubert that "Mexican Hayride" would draw more money at the Winter Garden than "The Follies" . . . And of course he is right, as "The Follies" is no longer selling out.

COL. AL SOMERBY MUST BE blushing this week . . . Scarlett Kelly is starring at his Old Howard Theater, and Red Marshall is the comedy star of the Somerby-bossed Globe Theater . . . (The feeble gag would be better, we admit, if Miss Kelly spelled her professional first name with only one "t").

BECAUSE THE SPORTSMEN'S SHOW usually plays a nine-day engagement in Boston, curtailment of the run this year to five days will leave hundreds of Sportsmen's Shows fans disappointed—unless they visit the Boston Arena between 1 p. m. and 11 p. m. today . . . Today is absolutely the final day of the show.

SUMNER K. WILEY, regional director of the Federal Public Housing Authority, is a grandfather, his daughter, the former Marjorie Wiley of 271 Waban ave., Newton, having given birth to a son at the Wallace Memorial Hospital in Missouri. Miss Wiley was married on the night of the Cocoanut grove disaster to 1st Lieut. Robert G. Prentice of Adrian, Mich., who is stationed at Ft. Leonard Wood in Missouri. The couple met while they were attending Wooster College in Ohio, where Prentice starred in football. The baby, born just before the midnight stroke on New Year's Eve, is named Joan Elizabeth Prentice.

# Horoscope

By FRANCES DRAKE

Tuesday, Jan. 18, 1944

IF TODAY IS YOUR BIRTHDAY—Your stars tell us you are cool, deliberate in method. But are often too self-conscious and if at any time would lack funds, would tend to live more seclusively. Should overcome any fear of ridicule. Usually not impulsive; always seeking more knowledge, learning. Birthdate of: Daniel Webster, American statesman, orator; (Henry) Austin Dobson, noted English poet, man of letters; Olga Nethersole, Cary Grant, actors of note.

Copyright, 1944, King Features, Synd., Inc.

LUCKY NUMBER—3.

LUCKY COLOR—Light green.

Send 15 cents and large, self-addressed, stamped envelope to Frances Drake, Boston Evening American, Box 2228, Boston, for additional horoscope, personal guide and lucky calendar for the first six months of 1944, giving the date and month you were born.

# Precious Sox

**LOS ANGELES, Jan. 18 (AP)—"I didn't much mind the burglar stealing my silver carving set or my piggy bank full of coins," Mrs. Edna May Smith told police, "but what really broke my heart was—**

**"He took 18 pairs of nylon stockings!"**

Copyright, 1944, King Features Syndicate, Inc. World Rights Reserved

*"For heaven's sake, Harry, hail a cab—my nose is simply frozen."*

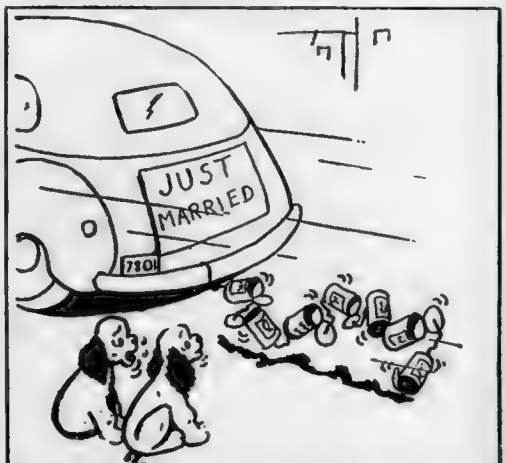


Copyright, 1944, King Features Syndicate, Inc. World Rights Reserved

*"I know just how it feels!"*

BOSTON EVENING AMERICAN, TUESDAY, JAN. 18, 1944

# Add Little Glamour To Wartime Meals

By MARTHA LEE

WE THINK it is time that all cooks took a tip from fashion editors. The clothes which are featured in newspapers and magazines are designed to meet wartime clothing regulations. Alternates are being used in fashion as well as food. But nobody mentions this—they talk about the charm of the new designs and emphasize that here is a dress or a hat or a coat that is at once practical and glamorous.

There is a hint for homemakers here. Don't keep reminding your family that their meals have undergone wartime changes. Ignore the "stretchers" and the "alternates." Refrain from telling how you have to juggle points to achieve well-planned meals. When you spring a new dish on the dinner table, don't say, "I hope you like this. It only uses one pound of sausage. We didn't have enough points for steak." Everyone will immediately view the platter sadly and be prejudiced because it isn't steak.

### SERVE WITH GLAMOUR

Plan your meals with a thought to wartime food conditions but serve them up with glamour. Arrange the food attractively and present it with a flourish. Say, "Bill, I fixed this just for you. It uses both sausages and apples—two of your favorites!"

### SAUSAGE AND APPLE PATTIES

*1½ cups whole wheat cereal*
*½ cup milk* *½ tsp. salt*
*1 egg, slightly beaten*
*½ lb. ground raw beef*
*½ lb. pork sausage*
*⅛ tsp. pepper*
*2 medium apples*
*2 tbsp. minced onion*

Combine whole wheat shreds, milk, eggs; let soak until most of moisture is absorbed. Add meat, seasonings and onion, mix together thoroughly. Divide mixture into 12 equal portions and form into patties. Pare, core and slice apples crosswise. Put apple slice between two patties and press together. Bake in shallow pan in moderate oven (375 deg. F.) 30 to 35 minutes or until meat is done and apple is tender. Makes 6 servings.

In Crown Roast of Weiners the lowly hot dog achieves new heights and becomes a royal dish. No one will think of its practical value unless you bring the subject up.

### CROWN ROAST OF WEINERS

*1½ lbs. weiners (about 24 weiners)*
*Cereal bread stuffing*

Thread weiners through center on a string, tie ends of string and stand frankfurters on end in shape of crown on a rack in roasting pan or in deep casserole. Fill center with stuffing. Bake in moderate oven (375 deg. F.) about 25 minutes. Makes 8 servings.

### CEREAL BREAD STUFFING

*12 cups ½-inch bread cubes*
*1 cup shredded bran cereal*
*3 tbsp. minced onion*
*½ cup melted fat*
*2 tsp. salt* *½ tsp. pepper*
*½ tsp. poultry seasoning*
*1½ cups stock or water*

Combine bread cubes with bran cereal. Saute onion in fat and add to bread. Add seasonings and stock. Mix well. Makes sufficient stuffing for crown roast or for large turkey.

There is no butter in Butterscotch Squares but who is to know if you don't tell them? They will be thinking of the good nutty flavor and the grand crunchy texture.

### BUTTERSCOTCH SQUARES

*2 eggs* *¼ tsp. salt*
*½ cup shredded bran*
*1 tsp. vanilla extract*
*½ cup shortening*
*1 cup brown sugar*
*⅔ cup sifted flour*
*½ cup chopped nut meats*

Beat eggs until light. Add bran cereal, salt and flavoring and let stand 10 minutes. Blend shortening and sugar together thoroughly; stir in soaked bran cereal. Add flour and nut meats, mix well. Spread in greased baking pan and bake in moderate oven (350 deg. F.) about 30 minutes. Makes 16 2-inch squares (8x8-inch pan).

## You Should Pay For Call

DEAR MRS. BEECKMAN—Yesterday I had to wait so long in my doctor's office that I saw I would not be able to keep an appointment I had made for luncheon. So I asked his office nurse if I might telephone. I did not offer to pay for the call, and my husband insists this was rude and unbusinesslike. We have decided to ask what your opinion is. MARY.

I agree with your husband that you should have arranged with the doctor's nurse to pay for the call. This is businesslike—and considerate.

# Fashion

NECKLINES ARE OF extreme significance in the new fashions these days . . . This ultra-feminine treatment of the yoke idea . . . on Film Star Claudette Colbert's full-sleeved blouse . . . is dressy and smart . . . and very flattering with girlish charm. The cut-out eyelet pattern is pertly projected beyond the shoulder line . . . like the spread of little white wings on an angel. R. M.

# Beauty Freshens, Tones the Skin

By RUTH MUGGLEBEE

SKIN FRESHENER . . . does exactly that . . . It freshens and tones the skin into a healthy glow . . . In Hollywood . . . where makeup is an advanced art . . . the correct care of the skin must necessarily include the use of a skin toner-upper . . . or astringent . . . Film Star Jean Arthur uses it lavishly on her face and neck . . . to give her that pure and cool feeling.

IN HOLLYWOOD, the beauty experts say it is a positive must in the correct care of the skin . . . At the beauty counters, the cosmeticians echo the cinema capital's sentiments . . . In the beauty salons, the girl who gives you a facial makes it an absolute necessity in the routine . . . A skin freshener, I mean . . . which does exactly what it says . . . freshens and tones the skin.

Whether you are taking off your makeup at night . . . or, cleaning your face in the morning . . . to remove what the sebaceous and sweat glands have thrown off while you're asleep . . . the skin must be toned with a skin freshener . . . or astringent . . . to give your face that aglow feeling . . . to wash away the last faint film of cleansing cream.

In the cinema capital . . . where makeup is truly an art . . . and where the bewitching glamour gals swear by their makeup artists . . . the beauty experts use a skin tonic lavishly . . . for its invigorating action leaves the skin immacuately clean . . . pleasantly cool . . . and fresh as a daisy . . . ready for the day's application of makeup.

This particular skin freshener is a revitalizing agent . . . for it not only wakes up the skin . . . but dispels that morning "sleepy" look. No beauty table is complete without a bottle of skin tone . . . for it is a final touch to skin cleanliness . . . a bracer to stimulate surface circulation.

### HELPS IN MANY WAYS

For those of you who see the traces of a double chin . . . or sagging under-chin muscles . . . a cotton pad soaked in this mild astringent . . . and held under the chin for five minutes nightly does much toward correction. For the girls who pluck their own eyebrows . . . this lotion is a beauty table "must" . . . It will act as a mild antiseptic . . . and tone the skin for less painful plucking . . . Used after plucking . . . it will hasten the withdrawal of reddened surfaces.

To correctly use this skin freshener . . . first squeeze a pad of cotton out in cold water to make it more absorbent . . . then saturate the moistened pad with the solution and wash your face and neck thoroughly . . . Squeeze the pad dry, reverse it . . . and pat briskly upward and outward until the skin is dry.

Once you have used this skin freshener, you will never again be without it . . . for it is indispensable in every treatment. It's a priceless beauty adjunct . . . in the economy cost class. This refreshing liquid will close the pores, tone and stimulate the tissues leaving them susceptible for makeup.

For the name of this skin toner-upper, phone the Beauty Dept., Liberty 4000, except the week-end, or write me, care of the Boston Evening American, inclosing a stamped, self-addressed envelope.

# New Patterns for You

Embroidery is the "magic" that makes this simple princess frock excitingly up-to-the-minute. The stitchery lends an expensive look. Pattern 768 contains a transfer pattern of embroidery for panel and collar, and a single dresss pattern in size 2, 3, 4, 5 or 6. State size desired. This pattern, together with a transfer pattern of tasteful embroidery motifs that you can use on many articles, 15 cents. Sened 15 cents in coins for these patterns to Boston Evening American, 19, Needlecraft Dept., 32 Eighth ave., New York, 11, N. Y. Writely plainly pattern number, your name and address. Fifteen cents more brings you our new 32-page Needlecraft Catalog . . . 133 illustrations of designs for embroidery, knitting, crochet, quilts, home decorations, toys.

Not a snip wasted in the cutting of Pattern 9003. The diagram tells the story. Make up this smartly designed apron in a bright gingham for 'round the house, in dotted swiss for hostess duty. Spice up with bright bias binding or ruffling.

Pattern 9003 may be ordered only in small (32-34), medium (36-38) and large (40-42). Small size requires 1 yard 35-inch fabric and 5⅝ yards ready-made binding.

This pattern, together with a transfer pattern of decorative embroidery motifs that you can use on linens or frocks, 20 cents.

Send 10 cents extra for new Marian Martin Pattern Book. Complete style selection for all ages. Free pattern printed right in book.

Send order to Boston Evening American, 21, Pattern Department, 232 West 18th st., New York, 11.

# RATIONING TIMETABLE

### MEAT, BUTTER, ETC.

Jan. 29—Last day for use of brown stamps R, S, T, and U, Book 3. Stamp V valid Jan. 23 through Feb. 26.

### CANNED GOODS

JAN. 20—Last day for green stamps D, E and F, now valid in Book 4. Stamps G, H and J good to Feb. 20.

### GASOLINE

FEB. 8—Last day for coupon 8 in A books, good for three gallons. B-1 and C-1 coupons worth two gallons each. B-2 and C-2 coupons now valid in new books, worth five gallons each.

### SUGAR

MARCH 31—Last day for use of "Sugar" stamp 30 (back of Book 4), good for five pounds.

### FUEL OIL

FEB. 7—Last day for use of Period 2 coupons. Period 3 coupons now valid to March 14. Class 4 coupons worth 10 gallons. Class 5 coupons worth 50 gallons.

### SHOES

Airplane stamp 1 in Book 3 and stamp 13 in Book 1 valid indefinitely.

# New Jewelry Is Pretty

By BETTINA BEDWELL

AS FULL of sentiment as a love scene, the new costume jewelry for Spring, 1944, is mighty sweet and pretty too. I'm thankful for one thing. Jewelry designers have stopped making that so-called modernistic jewelry that looks like a problem in arithmetic. This spring they are using old-fashioned heart-pulling symbols, like hearts and flowers, and the result is going to please you, I am sure.

It is going to be a spring when you'll wear a locket on a gold chain and feel right in style. You are likely to wear earrings, for they are very much in favor. The necklace and earrings sketched are new ones, from Nettie Rosenstein, andand they are gold, the heart-shaped pendants being pierced to let fall jewels in color.

# RADIO LOG

1510 1260 1150 1030 950 850 590

WMEX WNAC WCOP WBZ WORL WHDH WEEI

Programs in CAPS Are Today's Best Bets; **Bold Face**, Commentators.

**5:00 P. M.**
WEEI—"Co-eds"
WBZ—When a Girl Marries
WHDH—Dance Parade
WMEX—News, Music
WORL—Jo Bisson
WNAC—Musical Roundup
WCOP—"Barnum"
**5:15 P. M.**
WORL—The 50 Club
**5:15 P. M.**
WMEX—"Irish Melodies"
WNAC—"Archie Andrews"
WHDH—"Dick Tracy"
WBZ—"Portia Faces Life"
WCOP—Ruth Carr, Songs
**5:30 P. M.**
WBZ—"Plain Bill"
WNAC—"Chick Carter"
WHDH—Jack Armstrong
WCOP—News, Sports
**5:45 P. M.**
WEEI—American Women
WBZ—"Front Page Farrell"
WHDH—Capt. Midnight
WNAC—"Superman"
WMEX—News
WCOP—Music Hi-Lights
**6:00 P. M.**
WBZ, WNAC, WEEI—News
WHDH—"Terry"
WCOP—Supper at Satire
WMEX—Sport Heartbeats
**6:05 P. M.**
WBZ—Geoffrey Harwood
WMEX—Licht Classics
**6:15 P. M.**
WBZ—Review
WHDH—News
WEEI—Edwin C. Hill
WNAC—"Flufferettes"
**6:30 P. M.**
WBZ—Serenader
WHDH—Jerry and Sky
WEEI—Magically Yours
WNAC—World Front Page
WMEX—March to Victory
WCOP—News, Music
**6:45 P. M.**
WEEI—World Today
WNAC—Musical Variety
WHDH—Studio Orchestra
WMEX—Fallon Sports
WBZ—Lowell Thomas
WCOP—Latin Tempos
**6:55 P. M.**
WEEI—Joseph Harsch
WHDH—Who's War Is This?
**7:00 P. M.**
WEEI—I Love a Mystery
WBZ—FRED WARING
WHDH—Jerry Sears
WMEX—Pete Herman's Or.
WNAC—Fulton Lewis, Jr.
WCOP—Lucky Dollar Club
**7:15 P. M.**
WEEI—BARRY JAMES
WBZ—John Vandercook
WNAC—Drama and Music
WHDH—WAVES Parade
WMEX—Richard Salinger
**7:30 P. M.**
WEEI—The Melody Hour
WBZ—FOR THE BOYS
WNAC—"Confidentially"
WMEX—Gershwin's Music
WCOP—Diamond Club
WHDH—Metropolitan Opera
**7:45 P. M.**
WCOP—News, Music
WNAC—Fred Lang
**8:00 P. M.**
WEEI—"BIG TOWN"
WBZ—"Johnny Presents"
WCOP—Dance Party
WHDH—Ray Heads
WNAC—Moods for Moderns
WMEX—Word of Truth
**8:15 P. M.**
WNAC—"Tales Gorsier"
WMEX—Dance Music
WDH—LUM-ABNER
**8:30 P. M.**
WHDH—Judy Canova
WHDH—DUFFY'S
WBZ—Date With Judy
WMEX—Tommy Carr's Or.
WNAC—Pick and Pat Time
WCOP—Music
**8:45 P. M.**
WMEX—Variety Hour
WCOP—Wheel of Fortune
**9:00 P. M.**
WEEI—Mel Henry
WHDH—Famous Jury Trials
WNAC—Inside Hunter
WBZ—MYSTERY THEATER—DRAMA
WEEI—Aliens and Allies
WCOP—Dance Party
**9:15 P. M.**
WNAC—Believe It or Not
**9:30 P. M.**
WNAC—Forum of the Air
WEEI—Report to Nation
WBZ—FIBBER McGEE
WHDH—All-American Band
WCOP—News, Music
**9:50 P. M.**
WMEX—Hockey Game
**9:55 P. M.**
WHDH—Evening Song
**10:00 P. M.**
WHDH—Ray Green Swing
WBZ—BOB HOPE SHOW
WEEI—"Romance"
WCOP—Vocal Varieties
**10:15 P. M.**
WHDH—Sammy Kaye's Or.
WNAC—Cleveland Symphony
**10:30 P. M.**
WBZ—RED SKELTON
WEEI—"Congress Speaks"
WCOP—News, Music
WHDH—National Forum
WMEX—Five-Star News
**10:45 P. M.**
WEEI—Guy Lombardo
WMEX—Johnny Messner
**11:00 P. M.**
WHDH, WEEI, WBZ—News
WCOP—Midnight Sonata
WMEX—Dance Music
**11:05 P. M.**
WBZ—Elmer Newton Eddy
**11:10 P. M.**
WEEI—Weather Report
**11:15 P. M.**
WEEI—Unrationed Jam
WHDH—Harry Greene's Or.
WBZ—Weather Forecast
**11:30 P. M.**
WBZ—Words at War
WEEI—Shep Fields' Or.
WMEX—"Day's End"
WHDH—Fishermen's Hour
**11:35 P. M.**
WNAC—News, Weather
**11:45 P. M.**
WHDH—Lou Breese's Or.
**11:55 P. M.**
WHDH, WCOP, WMEX—News
**12 MIDNIGHT**
WHDH—Silver Nocturne
WBZ—News, Dance Music
WNAC—Dance Music
WBZ—News, Dance Music

## Puzzle Solution

| | | | | | | | | | | | | | | |
|---|---|---|---|---|---|---|---|---|---|---|---|---|---|---|
| S | A | A | R | | H | U | G | E | | A | S | O | | |
| E | S | N | E | | O | R | A | L | | S | U | G | | |
| C | E | N | S | O | R | | P | I | | S | I | R | | |
| | | | T | I | D | E | | S | T | O | N | E | | |
| R | E | G | A | L | E | R | S | | O | R | | | | |
| E | L | A | T | E | | A | I | L | | T | R | A | | |
| N | A | | E | R | E | | T | I | N | | A | R | | |
| O | N | E | | S | P | A | | T | O | P | I | C | | |
| | | N | | I | | I | N | I | T | I | A | L | S | |
| M | O | T | T | O | | A | R | E | S | | | | | |
| E | L | A | | V | A | | A | R | I | S | E | N | | |
| A | L | I | | A | L | I | T | | L | E | T | O | | |
| D | A | L | | L | A | N | E | | Y | E | A | R | | |

Puzzle Appears on Page 12

Advertisement

**Men, Women! Old at 40,50,60! Want Pep?**

**Want to Feel Younger, More Vim?**

Do you blame exhausted, worn-out, rundown feelings on your age? Listen! You can feel peppier, low in vitality, old at 40, 50 or 60, solely because your body is deficient in iron. Ostrex Tonic Tablets supply real *medicinal* doses of iron, 33 TIMES minimum daily nutritional requirement! Also Vitamin B1, TWICE minimum daily nutritional requirement. Thousands who felt peppier, worn-out, old, solely because so iron-poor, positively amazed at results of Ostrex: feel peppier, years younger. So if that's your trouble don't fail to try Ostrex TODAY! Good news! Get special introductory size *only 35¢!* For sale at all drug stores everywhere.

**UNSIGHTLY HAIR**
PERMANENTLY REMOVED BY
SHORT WAVE METHOD
**MARJORIE SULLIVAN**
ELECTRIC NEEDLE SPECIALIST
59 Temple Place, Room 912. HAR. 0284

## Waste Paper Collection Dates

BOSTON—Curb collection with tin cans third full week of every month.

BRAINTREE—Curb collection Friday, January 21.

BROOKLINE—Curb collection with tin cans on regular collection day every week.

DUXBURY—Curb collection first Tuesday of every month.

HINGHAM—Curb collection Thursday, January 20.

MILTON—Curb collection Friday, January 21.

NEEDHAM—Dist. 1, January 17; Dist. 2, January 18; Dist. 3, January 19; Dist. 4, January 20; Dist. 5, January 21.

REVERE—Week of January 17, collected by school children.

WALTHAM—Regular monthly curb collections started Sunday, January 2.

WESTON—Curb collections third Monday of every month along with tin cans.

WESTWOOD—Curb collection first Sunday in every second month starting January 16.

WOBURN—Curb collection Sunday, January 30.

CAMBRIDGE—Curb collection Sunday, January 23.

LEXINGTON—Curb collection last Thursday and Friday of each month beginning January 27-28.

MEDFIELD—Curb collection Sunday, January 23.

## Wisconsin Jail Outbreak in 5th Day

WAUPUN, Wis., Jan. 18 (AP)—Renewed outbursts of noise and an attempt last night to start a fire in a cell block were reported by Wisconsin state prison officials today as disturbances among the 800 convicts continued for the fifth day.

Disturbances followed a meeting of ringleaders who had asked officials for additional privileges.

# Smart Set Engagement Tea

By BETTY ALDEN

THE TEA which Mr. and Mrs. Howland Meader Swain of Ipswich are giving next Saturday will turn out to be an engagement party in honor of their daughter, Barbara Meader Swain, and Lieut. Peter Davie of the Royal Navy.

Romance has ended 18-year-old Bobby's plans for a musical career but until her fiance's ship comes in (literally) she'll continue her piano and music studies at the N. E. Conservatory. She and Peter plan to be married at Christ Church, Hamilton, and after that she expects to go to England to become acquainted with his family.

Mrs. Edwin B. Holmes, 2d

The future bridegroom is the son of Mr. and Mrs. Russell Davie of Faulkner, Liphook, Hampshire, England. He graduated from the British Naval Academy at Dartmouth. Bobby is the younger sister of Mrs. Marialyce Swain Burrage.

★ ★ ★

NOTES from a Society Editor's Cuff: Typical of many brides whose husbands have been called to the colors, Mrs. Edwin Bradford Holmes 2d (Nancy Rice) has gone home to mother for the duration. She L. settled at the Paul Rices' in Cohasset and considering a job at the Hingham Shipyards where several of her post deb friends are working for victory.

Mrs. Gardner C. Turner is keeping the home fires burning in a big way while her husband, Lieut. Turner, is in the Navy. Not content to just sit and wait she is operating their farm in New Hampshire. Right now she is laying plans to take in the regular winter crop of maple sugar.

Lieut. and Mrs. Kenneth Bates Smith of Cohasset stow away a big breakfast every morning because by the time they've walked fifteen minutes to get it they have worked up a big appetite. They are deep in the heart of Texas where they share a house with three other Army couples and walk a mile to the Officers' Club for meals. Mrs. Smith is the former Connie Bigelow of Cohasset, a deb of last year and a member of the Junior League and Vincent Club.

★ ★ ★

MRS. HAROLD SUTTLE, Miss Lavinia Sabine, Mrs. Lawrence Percival and Mrs. Henry McB. Parker will be junior hostesses at the Morning Diversion tomorrow when Lanya Sarmast will tell a fashionable audience about Persia, her native land. Mrs. William Dana Orcutt will preside.

LET'S ALL BACK THE ATTACK!
BUY THAT EXTRA WAR BOND!
DINE and DANCE
The CAVE
BOYLSTON PL.—Next Colonial
VAN RENSSELAER PL.—Next Mayfair

5-A-A-A-Y-!
GOOD MUSIC
LATEST NEWS
YANKEE TUNE FACTORY
DAILY (EXCEPT SUNDAY) 9:00 to 11:15 P.M.
WNAC

HELD OVER!
A PRIZE PACKAGE
Paddy Cliff plus A SUPERB REVUE
TONIGHT GUEST STARS
MAYFAIR
54 BROADWAY LIB. 0700

Meet me at
THE ESSEX!
FAMOUS ESSEX BAR
LOUNGE BAR
GRILL
3 SHOWS NIGHTLY
7:30-10-12
NO COVER-NO MINIMUM
HOTEL ESSEX

HELD OVER
Music CORP
4 LA VERNES
IN PERSON
NO COVER-NO MINIMUM
RIO Casino
78 WARRENTON ST. LIB. 0122-3

Jimmie LUNCEFORD AND HIS ORCH.
3 SHOWS NITELY
NO COVER ANYTIME
TIC TOC
245 TREMONT ST.

AUTO-LITE presents
"EVERYTHING FOR THE BOYS"
STARRING
RONALD COLMAN and GINGER ROGERS
in "The Petrified Forest"
Listen to conversations with members of the 8th Air Force in England.
Tonight
WBZ
7:30

OH!

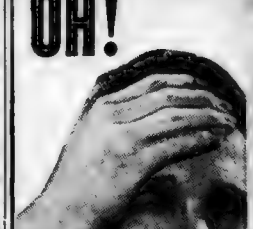

**Headache or Neuralgia Pain**
Wise people, everywhere are discovering the reason *WHY* this more modern, more effective pain reliever *works* so quickly.

ANACIN!

**Like a Doctor's Prescription**
Many remedies contain just *one* ingredient. Anacin is like a doctor's prescription because it contains *several medically proved, highly regarded ingredients.*

AH!

**Fast, Pain-Relief**
Many new users first tried Anacin when their doctor or dentist handed them a few tablets. When you need quick relief from headache or similar pains *just try Anacin.* Take only as directed.

Boxes of 12 and 50 tablets or economical family-size bottles of 50 and 100.
*The Anacin Company, Jersey City 2, N. J.*

## TUFFY

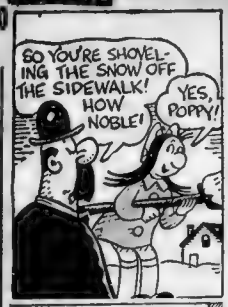

## BLONDIE

## JIGGS

## ANNIE ROONEY

## SNUFFY SMITH

## DR. BOBBS

## SKIPPY

## Lucky Star

Copyright by Gloria Howey

Take the last number of the year of your birth. If it is 0, add 2. If 9, subtract 3. If 8, subtract 1. If 1, add 4. In all other instances use your own numbers. Start at the top left and read your key numbers from left to right. The letters under your key numbers are your message for today.

| | | | | | | |
|---|---|---|---|---|---|---|
| 6 | 3 | 2 | 4 | 5 | 7 | 2 |
| F | W | K | A | R | T | E |
| 7 | 4 | 6 | 3 | 2 | 5 | 3 |
| A | R | R | I | E | I | S |
| 4 | 5 | 2 | 6 | 3 | 7 | 6 |
| A | D | N | I | E | K | C |
| 5 | 2 | 6 | 3 | 4 | 2 | 7 |
| I | M | T | C | I | E | E |
| 6 | 3 | 7 | 2 | 5 | 4 | 3 |
| I | O | H | N | C | N | N |
| 2 | 7 | 4 | 3 | 6 | 5 | 2 |
| T | I | B | D | O | U | A |
| 3 | 7 | 5 | 4 | 2 | 7 | 6 |
| U | N | L | O | L | T | N |
| 4 | 2 | 3 | 5 | 2 | 3 | 2 |
| W | I | C | E | T | T | Y |

**Be sure to follow the Wishing Well each day in the Daily Record.**

## HENRY

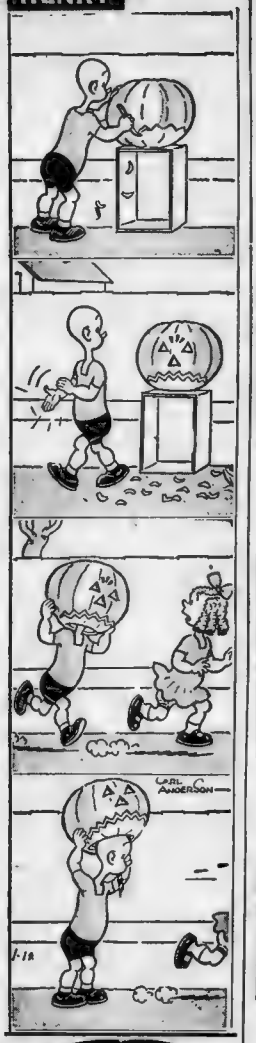


## POPEYE

## THE PHANTOM

## SECRET AGENT

## TIM TYLER

## MANDRAKE

VIEWSOME TWOSOME!

BY BUD HILL

*Two Vitamin Cocktails contain following proportions of minimum daily requirements from yeast: 100% of Vitamin A, B, and B; 50% of B; 25% of Niacin; 2.5 mgs. of riboflavin with Vitamin Intake (B-6) 100% of Vitamin C.

If you bake at home, use Fleischmann's Fresh Yeast with the Yellow Label. It is the only yeast containing Vitamin A and Complete and added amounts of Vitamins B and C.

Advertisement

# Boston's Movie Clock

METROPOLITAN—"Guadalcanal Diary"; 10, 12:55, 3:50, 6:45, 9:40. "Good Fellows"; 11:40, 2:35, 5:30, 8:25.

KEITH MEMORIAL—"Gang's All Here," 9:50, 12:50, 3:50, 6:50, 9:50. "Charlie Chan," 11:45, 2:45, 5:45, 8:45.

SEO-BOSTON — "Ghost Ship"; 11, 2, 4:55, 7:50, 10:10. Stage Show; 12:25, 3:25, 6:20, 9:10.

ORPHEUM — "Whistling in Brooklyn"; 9:30, 12:40, 3:50, 7:10, 10:25. "Cross of Lorraine"; 11:15, 2:15, 5:25, 8:40.

GAIETY — "Bucket of Blood"; 11:27, 2:07, 4:47, 7:27, 10:07. "I Met a Murderer"; 9:33, 12:33, 3:13, 5:53, 8:33.

TRANS-LUX—"The Mad Ghoul"; 9:30, 11:55, 2:15, 4:35, 6:55, 9:15. "Calling Dr. Death"; 10:45, 1:05, 3:25, 5:45, 8:05, 10:25.

OLYMPIA—"True to Life"; 11:15, 2:45, 6:15, 9:45. "Jack London"; 9:40, 1:05, 4:35, 8:05.

NORMANDIE—"Face Behind the Scar"; 10:25, 1:05, 3:45, 6:10, 8:45. "Demon Doctor"; 9:30, 11:55, 2:25, 4:55, 7:30, 10:05.

BEACON—"Here Comes Elmer," 11:10, 2:13, 5:14, 8:14. "Iron Major," 9:30, 12:32, 3:34, 6:36, 9:30.

MAJESTIC — "Is Everybody Happy?"; 10:18, 1:22, 4:24, 7:26. "Suspicion"; 11:36, 2:52, 6:10, 9:32.

PARAMOUNT — "No Time for Love"; 10:50, 1:30, 4:15, 7, 9:40. "Henry Aldrich"; 8:25, 12:15, 3, 5:40, 8:25.

FENWAY—"No Time for Love"; 12:50, 2:45, 6:45, 9:40. "Henry Aldrich"; 11:30, 3:25, 5:25, 8:20.

UPTOWN — "Is Everybody Happy?"; 1:26, 4:40, 7:55. "Northern Pursuit"; 3:50, 6:10, 9:25.

SCOLLAY — "True to Life"; 11:40, 3, 6:20, 9:35. "Jack London"; 10:05, 1:35, 4:40, 8.

MODERN — "Northern Pursuit"; 9:15, 12:30, 3:25, 6:30, 9:35. "Happy Land"; 10:55, 2, 5:05, 8:10.

SOUTH STATION—"United We Stand," Velos and Yolanda, and other shorts and newsreels. Continuous.

CASINO — "Nothing But the Truth"; 9:15, 5:15. "Night of Jan. 16"; 10:40, 6:50, Burlesque; 12, 2:30, 8:50.

HOWARD — "Topper Returns"; 10:22, 3:35. "Sundown"; 8, 8:05. Burlesque; 12, 2:45, 8:30.

OLD SOUTH—Keep 'Em Sailing. Popular Science, and other shorts and newsreels. Continued.

BOWDOIN — "Mr. Muggs Steps Out"; 9:53, 12:25, 3:13, 5:50, 8:22. "Harvest Melody"; 11:07, 1:40, 4:17, 7:04, 9:24.

EXETER—"Corvette"; 3:20, 6:20, 9:20. "Larceny With Music"; 2:10, 5:10, 8:10.

GLOBE—"Forest Rangers"; 10:23, 6:33. "Dr. Broadway"; 9:15, 5:25, Burlesque; 12, 2:45, 8:30.

TREMONT — "Playmates"; 11:35, 3:35, 7:30. "Northwest Passage"; 9:15, 1:10, 5:05, 9:05.

STATE—"Whistling in Brooklyn"; 12:10, 3:30, 6:45, 10. "Cross of Lorraine"; 1:45, 5, 8:15.

## 'Decision' Seat Sale

Seats are now on sale at the Wilbur box office for "Decision," the new Edward Chodorov drama, which opens Monday evening for a two-week engagement featuring Thomas W. Ross, Gwen Anderson, Larry Hugo and Merle Maddern.


TRANSLUX
LON CHANEY "CALLING DR. DEATH"
THURSDAY "MAD GHOULS"
COMING WED., JAN. 26
"WHERE ARE YOUR CHILDREN?"

UPTOWN Next. & Mass. Ave. Very Popular Prices
ERROL FLYNN - JULIE BISHOP
"NORTHERN PURSUIT"
Plus Ted Lewis and His Band in "IS EVERYBODY HAPPY?"
Thurs. "PRINCESS O'ROURKE"

TELEPIX NEWS PICTURE
CAPTURED NAZ' FILMS
"INSIDE HITLER'S EUROPE"
TRAVELOGUE—BALLET RUSSE—TWO CARTOONS

MAJESTIC MORNINGS 25¢ TILL ONE
ALFRED HITCHCOCK'S Suspicion
Joan Fontaine Cary Grant
TED Lewis & ORCH. IS EVERYBODY HAPPY
WORLD PREMIERE — STARTING WED., JAN. 19TH
"NONE SHALL ESCAPE"

BEACON
PAT O'BRIEN - RUTH WARRICK
"THE IRON MAJOR"
AL PEARCE, "HERE COMES ELMER"

RKO KEITH MEMORIAL
BUY Extra WAR BONDS at RKO 4th WAR LOAN
Swinging into a 2nd BIG WEEK!
ALICE FAYE
CARMEN MIRANDA
PHIL BAKER
THE GANG'S ALL HERE
in TECHNICOLOR!
Eugene Pallette · Charlotte Greenwood
Edward Everett Horton · Tony De Marco
20th CENTURY FOX PICTURE
BENNY GOODMAN and HIS ORCHESTRA
THE KING OF SWING
PLUS "CHARLIE CHAN in SECRET SERVICE" SIDNEY TOLER
COMING SOON! SAMUEL GOLDWYN'S "The NORTH STAR"

M&P Theatres MOVIE GUIDE
BUY EXTRA BONDS—4TH WAR LOAN
2nd WEEK RICHARD TREDAWAY'S METROPOLITAN
GUADALCANAL DIARY
PRESTON FOSTER · LLOYD NOLAN · WILLIAM BENDIX
"THE GOOD FELLOWS"
METROPOLITAN STARTS THURS.
Bette Davis with her co-star of "THE OLD MAID" MIRIAM HOPKINS in OLD ACQUAINTANCE
Bette Never Loved Like This Before!
Plus! "Mission to Moscow" Richard Arlen Joan Parker
PARAMOUNT and FENWAY CLAUDETTE COLBERT "NO TIME FOR LOVE" FRED MacMURRAY
also "HENRY ALDRICH HAUNTS A HOUSE"
WASH. ST. OLYMPIA · SCOLLAY · MODERN
Mary Martin Michael O'Shea "TRUE TO LIFE" Dick Powell "JACK LONDON" Susan Hayward
ERROL FLYNN JULIE BISHOP "NORTHERN PURSUIT" FRANCES DEE "HAPPY LAND"

(CLEVELAND CIRCLE)
CIRCLE LOR. 4040. Mat. 1:45-Eve. 7:45
Betty Grable "Sweet Rosie O'Grady" Robert Young
John Wayne, "IN OLD OKLAHOMA"
(ALLSTON-JAMAICA PLAIN)
1:45 2:50 Capitol-Jamaica END. 4000
Errol Flynn-Julie Bishop "NORTHERN PURSUIT" B. Young-Dor. McGuire "CLAUDIA"
"Fakes & The Co-Eds" "Victory Thru Air Power"
ALLSTON James Cagney-Humphrey Bogart 1:45 & 8:00 "Oklahoma Kid"
Sta. 4410 Bills Gilbert, "SPOTLIGHT SCANDALS"
(CAMBRIDGE)
CENTRAL SQ. TRO. 7900. M. 1:30-E. 8
DON AMECHE, "HAPPY LAND," FRANCES DEE
Donald Duck-Johnny Downs, "HARVEST MELODY"
HARVARD KIR. 4463. Mat. 2-Eve. 8
"Thank Your Lucky Stars," Warner Bros.' Star Bobby Watson, "That Darty Redhead," Jon Devlin
(CHELSEA)
OLYMPIA CHE. 1961 Randolph Scott-James Craig "CORVETTE K-225" Laurel & Hardy, "DANCING MASTERS"
(DORCHESTER)
CODMAN TAL. 4040. Mat. 2-Eve. 7:45
Mickey Rooney-Judy Garland, "GIRL CRAZY"
Tom Conway-Jean Brooks, "Falcon & The Co-Eds"
FIELDS MAT 1:45-EVE 6:45 & 8:00
Ginny Dorsey & Orch.-Eleanor Powell, "I DOOD IT" & "DR. GILLESPIE'S CRIMINAL CASE"
FRANKLIN TAL. 2900. Mat. 1:45-Eve. 8:20
Mickey Rooney-Judy Garland, "GIRL CRAZY"
Tom Conway-Jean Brooks, "Falcon & The Co-Eds"

(DORCHESTER (Continued))
MORTON Mat. 1:30-Eve. 8:00. Con. 6300
Humphrey Bogart, "CASABLA," Bros. Bennett
Donald Woods, "SO'S YOUR UNCLE," Elwa Knox
STRAND Mat. 1:30-Eve 7:45. CEL. 2000
Errol Flynn, "NORTHERN PURSUIT," Julie Bishop
Don Ameche - Frances Dee "HAPPY LAND"
(HYDE PARK)
ORIENTAL Mat. 1:45-Eve. 7:45 Sta. 1200
Errol Flynn-Julie Bishop, "NORTHERN PURSUIT"
Olsen & Johnson-Cass Daley, "CRAZY HOUSE"
(ROXBURY)
RIVOLI HIG. 0100. Mat 1:45-Eve. 7:45
Errol Flynn "NORTHERN PURSUIT" Michael O'Shea "JACK LONDON"
SHAWMUT GAR. 1370 Humphrey Bogart "Sahara" Monty Woolley, "HOLY MATRIMONY"
(SOMERVILLE)
SOM. Ster. 2100 Capitol-Ball Sq. SOM. 2434
Dorothy McGuire-Robert Young "CLAUDIA"
Warren Douglas "MURDER ON THE WATERFRONT"
CENTRAL Bob Hope-Betty Hutton SOM. 7410 "LET'S FACE IT"
Donald Duck, "WEST SIDE KIDS," Bob Evans
STRAND Sonja Henie-Jack Oakie SOM. 0830 "WINTERTIME"
Fred Astaire, "The Sky's the Limit," Joan Leslie

RKO BOSTON
IN PERSON! VAUGHN MONROE and his ORCHESTRA
SCREEN! RICHARD DIX in "The GHOST SHIP"

Loew's STATE and ORPHEUS
BIG NEWEST & FUNNIEST! "RED SKELTON in Whistling in Brooklyn" with ANN RUTHERFORD JEAN ROGERS
BANGING! STARTLING! REVEALING! The Cross of Lorraine with PIERRE AUMONT GENE KELLY
Starts Thursday! Greer GARSON · Walter PIDGEON "MADAME CURIE"

2nd BIG WEEK GAYETY
DOUBLE HORROR SHOW
SERIAL LIVE TERROR! BUCKET OF BLOOD
SHEER HORROR! I MET A MURDERER

EXETER KEN 7067
RANDOLPH SCOTT-ELLA RAINES "CORVETTE K-225"
KITTY CARLISLE ALLAN JONES "LARCENY WITH MUSIC"
Wed. Only "Major Barbara" "Blackout"

Take every drop of waste kitchen fats to your meat dealer.

NEIGHBORHOOD DAILY MOVIE DIRECTORY
(ARLINGTON)
ARL. 1197 REGENT Richard Quine-Noah Beery, Jr. "WE'VE NEVER BEEN LICKED" Randolph Scott-Martha O'Driscoll "HONEYMOON LODGE" MAT. 2-Eve. 6:45
KENMORE SQ.-BACK BAY
KENMORE 0778 Don AMECHE Gene TIERNEY HEAVEN Can WAIT SOMEONE TO REMEMBER
STRAND CONT. 4000 LUCILLE BALL-WM. GAXTON "BEST FOOT FORWARD" also "HARRIGAN KID"
(BOSTON)
SOUTH STATION UNITED WE STAND VELOZ & YOLANDA · CAMPUS CINDERELLA
(BROOKLINE)
COOLIDGE CORNER 8 BROOKLINE
Don Ameche-Frances Dee "HAPPY LAND" Continuous 2-11 P. M. Betty Grable-Bob't Young SWEET ROSIE O'GRADY & "THE 7TH VICTIM"
(CAMBRIDGE)
UNIVERSITY Mickey ROONEY Judy GARLAND GIRL CRAZY FALCON CO-EDS
Wed. "The Informer" and "Sahara" Antoyer
LECHMERE Pierre Aumont-Jeanne Peters "ASSIGNMENT IN BRITTANY" "NO PLACE FOR A LADY" (Dangerous)
(CHARLESTOWN)
THOMPSON SQ. MICKEY ROONEY-JUDY GARLAND "GIRL CRAZY" William Tracy-Jean Parker "FALL IN"
(DORCHESTER)
DORCHESTER HITLER DEAD OR ALIVE
MAGNET GEN. 2200 Cont. 1-11 "BEHIND THE RISING SUN" A. Menjou-Martha Scott "HI DIDDLE DIDDLE"
HAMILTON Tom Conway-Jean Brooks "Falcon in Danger" Barbara Stanwyck "GAY SISTERS" George Brent
(EVERETT)
EVER. CAPITOL PARK 1024 "I DOOD IT" 2:20 - 8:10 "7TH VICTIM" 3:50 - 7:00 - 10:00 E. Young-Dorothy McGuire "CLAUDIA" Warner Baxter "THE CRIME DOCTOR"
RIALTO EVE. 0420 Mary Astor-Gene Lockhart "OX BOW INCIDENT" "Good Morning, Judge"

(HALDEN)
GRANADA CONT. 1:30 to 11 • NAL. 7654 • Free Parking
Errol Flynn & Julie Bishop in "NORTHERN PURSUIT" and Blondie in "FOOTLIGHT GLAMOUR"
STRAND Matinee 1:45 Evening 7-11 • NAL. 7650 • Free Parking
Michael O'Shea & Susan Hayward in "JACK LONDON" and Ted Lewis in "Is Everybody Happy?"
MYSTIC Matinee 1:45 Evening 7-11 • NAL. 7650 • Free Parking
Robert Taylor and Lana Turner in "JOHNNY EAGER"; Rev Bros. in "GO WEST"
ORPHEUM MAT. 1:45 - EVE. 7-11 SAT., SUN., HOL. CONT.
Brian Aherne-Herbert Marshall "FIRST COMES COURAGE" Wally Brown-Alan Carney, "Adventures of a Rookie"
AUDITORIUM Matinee 1:45 Evening 7:45
Mickey Rooney & Judy Garland in "GIRL CRAZY" and "THERE'S SOMETHING ABOUT A SOLDIER"
MAPLEWOOD Matinee 1:45 Evening 7:45
Bob Hope-Betty Hutton, "LET'S FACE IT" Warner Williams-Ann Savage, "PASSPORT TO SUEZ"
(MATTAPAN)
MATTAPAN Jane Withers-E. Young "IT'S LOVE AGAIN" Madeleine Carroll "I WAS A SPY" Herbert Marshall
(MEDFORD)
MEDFORD Mat. 1:45. Eve. 6:45 Mickey Rooney-Judy Garland "GIRL CRAZY" "THERE'S SOMETHING ABOUT A SOLDIER"
(NORTH STATION)
LANCASTER LAF. 4850 CONT. DAILY
"Holy Matrimony" "Mystery of 13th Guest"
(QUINCY)
STRAND QUINCY
Don Ameche-F. Dee in "HAPPY LAND" Bob't Paige-D. Carrymore "Frontier Badmen" Penny Singleton-L. Lake "FOOTLIGHT GLAMOUR" Bonnie Lee-J. Dowe "Harvest Melody"
(REVERE)
REV. 7200 REVERE BOULEVARD REV. 7200
BETTY GRABLE · ROBERT YOUNG SWEET ROSIE O'GRADY
Blue Ribbon SUBMARINE ALERT
(SOMERVILLE)
TEELE SQ. SOMERVILLE TROLLEY
Robert Paige-Diana Barrymore "FIRED WIFE"
Basil Rathbone, "Sherlock Holmes Faces Death"
NATIONAL CONT. 12:30-11 HAN. 2850
"Johnny Come Lately" "Petticoat Larceny"
(WATERTOWN)
WATERTOWN SQ. WAT. 2320
Betty Davis Paul Henreid "WATCH ON THE RHINE" Bob Crosby, "HERE COMES ELMER"
(WINCHESTER)
WINCHESTER "HEAVEN CAN WAIT" Don Ameche-Gene Tierney
Lana Errol-"GIRLS INC."-Gene McDonald
WIN "T" SHOP—DEDHAM
WINTHROP COMMUNITY
Betty Grable-R. Young "Sweet Rosie O'Grady" E. Barry-Jay Dalesky "Ladies in the Mirror" "Dy The Bonnie Bride" "In Everybody Happy"

# Dunham Dances Sizzling Hot

By PEGGY DOYLE

It was a hot time in the old town last night, the weather forecast to the country notwithstanding.

Responsible for the heat wave was Katherine Dunham, dancer-anthropologist who is as distinguished as she is distracting. She started a heat wave here last night with the opening of her "Tropical Revue" at the Boston Opera House.

This venerable stamping-ground of temperament and million-dollar tonsils has sizzled with many a torrid operatic drama but it is extremely doubtful that sex has ever before been unleashed with such complete abandon within its historied reaches.

"Tropical Revue" is as hot as its title and understandably a smash-hit (Miss Dunham left Broadway at the peak of a 12-week run, forced out by New York's critical theater shortage). Chicago's Rosenwald Foundation financed Miss Dunham's anthropological researches in the Caribbean which spawned the low-down rumbas, raffish boogie-woogie, African-inspired rhythms, Melanesian dances and correspondingly sultry West Indies tunes and backgrounds.

Miss Dunham has magnificent and exuberant support from a company of 50, including the Original Dixieland Band, Bobby Capo, a good-looking Latin who is South America's Bing Crosby; the Leonard Ware Trio and the Dunham dancers.

Most arresting in the Dunham dance repertoire is the controversial "Rites," celebrating the tribal initiation of a young boy into manhood and the privileges of a warrior in "Puberty Ritual" and the sacred rites of mating in "Fertility Ritual." The dances have a genuine emotional impact, pointed up by the gifted Paquita Anderson's music which is based on a Haitian theme. Tommy Gomez, as the boy initiate, and Roger Ohardieno, in the warrior role, are superb. In the marriage ritual sequence, Lavinia Williams and Laverne French distinguish themselves.

The "Woman With the Cigar" dance creation, which the ads had given provocative display, presents the scholarly Miss Dunham wearing a birdcage aloft and clinching a king-size Cuban cigar between her gleaming bicuspids as she swings her fluid body through the rhythms of a low-down rhumba.

The third half of the program . . . and the program could be cut with benefit . . . is more popular than esthetic in its appeal with its jazz hot accent. The strut, Ballin' de Strut, Ballin' de Jack, the famed New Orleans Cakewalk and a group of plantation dances bearing such colorful tags as Jennie, Cooler, Tack Annie, Fallin' Off a Log, Juba and the Palmer House (suggested by the walk of the waiters at that celebrated Chicago hostelry) were well received.

DOROTHY CLOWSON, one of the many examples of beauty and musical talent in Phil Spitalny's band, opening Thursday at the Keith Boston.

## Tickets for Yiddish Play on Sale

Mail and phone order reservations for choice seats for the two-week engagement of Maurice Schwartz in "The Family Carnovsky," opening at the Copley on Tuesday, Feb. 1, are now being filled in the order received at Shapiro's Book Shop, 7 Beach st., where all orders should be sent until the opening of the Copley box office.

BOSTON OPERA HOUSE, JAN. 24 Two Weeks Only
IMPORTANT ANNOUNCEMENT
R. H. BURNSIDE presents the world famous
Gilbert & Sullivan Operas
FLORENZ AMES
ROBERT PITKIN
CATHERINE JUDAH
ROBERT ECKLES
JAMES GERARD
KATHRYN REECE
KATHLEEN ROCHE
BERTRAM PEACOCK
MARIE VAL DEZ
ALLEN STEWART
AND 50 OTHERS
ORDER YOUR SEATS BY MAIL NOW—COMPLETE REPERTORY BELOW
FIRST WEEK
January 24.....THE MIKADO
January 25.....THE MIKADO
January 26 (Matinee and Night) PINAFORE and TRIAL BY JURY
January 27 COX AND BOX and THE PIRATES OF PENZANCE
January 28 .....PATIENCE
January 29 (Matinee and Night) THE MIKADO
In the first week we will give three performances of MIKADO
SECOND WEEK
January 31 .... ... ...IOLANTHE
February 1 WOMEN OF THE GUARD
February 2 (Matinee and Night) THE PIRATES OF PENZANCE and CO AND BOX
February 3 . .THE GONDOLIERS
February 4 .....MIKADO
February 5 (Matinee) PINAFORE and TRIAL BY JURY (Night) RUDDIGORE
PRICES: Eve. 55c to $2.75; Wed. Mat. 55c to $1.65; Sat. Mat. 55c to $2.20.
1500 Seats Pop. Prices All Performances 55c to $1.65

SHUBERT—Last Week Mat. Tom'w
MICHAEL TODD'S
MEXICAN HAYRIDE
by Herbert and Dorothy Fields
STAGED BY HASSARD SHORT
with BOBBY CLARK
JUNE HAVOC • GEORGE GIVOT • WILBUR EVANS
Songs By Cole Porter

SHUBERT Com. Next MON. JAN. 24
NATION'S TOP MUSICAL HIT!
The New Opera Company Production
ROSALINDA
Music by JOHANN STRAUSS
Reinhardt-Korngold Version—Company of 100
Direct from Two Seasons in New York
MAIL ORDERS NOW—BOX OFFICE OPENS THURS. EVES. (EXC. SAT.) 3.30, 2.75, 2.20, 1.65, 1.10
SAT. EVE. 3.75, 3.30, 2.75, 2.20, 1.65, 1.10
WED.-SAT. MATS. 2.75, 2.20, 1.65, 1.10, Tax Inc.

PLYMOUTH--ONE WEEK BEG. JAN. 24
Ludmilla Pitoeff
The HOUSE in PARIS
EVES. .55-2.75. THURS. MAT. .55-1.65.
SAT. MAT. .55-2.20 (Tax Inc.)

PLYMOUTH— LAST WEEK Eves. 8:30—Mats. 2:30
ERNEST PASCAL'S
PEEPSHOW
with JOHN EMERY, TAMARA GEVA
Eves. $2.75, $2.20, $1.65, $1.10, 85c, 55c
Mats. Thursday, 55c to $1.65
Mats. Saturday, 55c to $2.20 (tax inc.)

WILBUR Last Week EVES. 8.30 MAT. TOM'W
Carly Wharton and Margaret Webster present
LE GALLIENNE-SCHILDKRAUT
in a New Production of Chekhov's
"The Cherry Orchard"
EVES.: $2.75, $2.20, $1.65, $1.10
MATS.: Wed. & Sat. $2.20, $1.65, $1.10

WILBUR 2 WEEKS • BEG. JAN 24 •
EDWARD CHODOROV presents
(PRIOR TO NEW YORK)
DECISION
A New Play by EDWARD CHODOROV
Thomas W. ROSS • Owen ANDERSON • Marie MADDERN
Mats. Wed., Sat. 2.20,1.65,1.10,.85,.55
Seats Now. Prices Eves. 2.75,2.20,1.65,1.10,.85,.55

TONIGHT—OPERA HOUSE
Eves. (exc. Wed.) Closing Sat., Mat., Eve
THURS. MAT. 55c, $1.10, $1.65, $2.20
Remaining Tickets Also at Wilbur
S. Hurok presents
Katherine DUNHAM
and Company of 50 TROPICAL REVUE

THEY KILLED!...THEY PLUNDERED!...THEY RUINED MEN, WOMEN AND CHILDREN!...
Now THEY MUST PAY!
THE MOST PROPHETIC PICTURE OF OUR TIME!
"...they will be brought back to the scene of their crimes and judged on the spot by the peoples whom they have outraged." —from the Moscow Pact
NONE SHALL ESCAPE
The first shockingly Dramatic story of THE TRIAL OF THE WAR CRIMINALS!
A COLUMBIA PICTURE
with MARSHA HUNT • ALEXANDER KNOX • HENRY TRAVERS • ERIK ROLF
Screen Play by Lester Cole • Directed by ANDRE DE TOTH • Produced by SAMUEL BISCHOFF
Plus: "KLONDIKE KATE" WITH ANN SAVAGE AND TOM NEAL
STARTS WED. WORLD PREMIERE
MAJESTIC & NORMANDIE

BOWDOIN
CONTINUOUS FROM 2 P.M. DAILY
"HARVEST MELODY"

GLOBE Burlesque
Patricia Joyce, Charlotte Vogue, Delores Dawn, 50 BERNARDELLS—CANT OF 60
"Red" Marshall, Hap Hyatt, Johnny Cook
Sun. Bishop-Evelyn Taylor-Billy Fleetz-Al Sie

THE OLD HOWARD
Continuous 9 AM to 11 PM
BURLESQUE at 12-2:45-6:30
SCARLETT KELLY
LILIE BRYAN
Frank Gill—Harry Larkin
Penny Woods—Lee Henry
60 People—30 Gorgeous Girls
JAN. 22—Phillip Ayres—Dancers—Chas. Robinson

CASINO BURLESK
GRAND 60-PEP SHOW "BEAUTIES on PARADE" 50 SHOW GIRLS
Burlesque & Vaudeville Shows at 12, 2:30, 5:30
Cont. 9 A. M. to 11 P. M. with Indoor Show

# Young Jockeys Needed For Racing, Says Adams

By JACK CONWAY

THE FLORIDA racing season, which has been jammed with color and soaring mutuel handles, has proved that efforts should be made to develop more jockeys and that drastic changes should be made in the present claiming rule, according to President Charles F. Adams of Suffolk Downs.

"Good jockeys are vital to the success of racing," Adams told me, "and I do not believe that we are doing enough to develop them. I favor granting special weight concessions to men who ride their mounts with youngsters whom they have developed.

Chas. F. Adams

"I think racing will do better if more owners have riders whom they have brought up in the game as youngsters. I do not approve of a condition that finds most owners and trainers going to jockeys and their agents trying to get riders.

"I believe special weight allowances should be granted to jockeys who have never won a race, and then other allowances of weight depending on how many races a young jockey has won. The present rule gives five pounds to an apprentice rider regardless of what he has done.

"If an owner or a trainer who had developed a rider always got a special weight allowance for him when he rode, there would be an incentive to put time and money into teaching youngsters how to ride."

★ ★ ★

### Favors Free Claiming

ADAMS HIT THE present claiming rule which makes it necessary for a trainer to run his horse in a higher class if he has just been claimed.

"The $1000 horse," said Adams, "has to run for $1250 and so on up the line. The idea back of this rule is to put a penalty on a person claiming a horse. Naturally when a horse is moved up in class it is more difficult for him to win.

"There are some owners who would like to ban a horse from racing for 60 days after he is claimed. Such a rule would be very ridiculous.

"I favor free claiming in races up to $2000. If a horse is claimed for $1000 let him run back at the same price the next day if his new owner wishes to enter him. I would place restrictions on claims of horses that cost $2000 or more.

"I still consider a $1000 horse only worth that much money regardless of what type of race in which he is entered. There was a case at Hialeah of where a horse with one bowed tendon was claimed for $4000. In his next race, the horse pulled up with two bowed tendons, and is of little value to his owner.

"Owners and trainers have gone wild in making claims. They are bidding over their heads for ordinary horses."

★ ★ ★

### Horsemen Have $800,000

HORSEMEN AT Hialeah have plenty of money with which to make claims, said Adams.

"At one time there was $800,000 in the horseman's bank at Hialeah Park," asserted the head of Suffolk Downs. "They are reaching for every horse in sight.

"I like claiming races of the cheaper horses, and when no restrictions are placed on them the horsemen are satisfied.

"Florida has been having a big season. The Hialeah track is a second to a second and a half slow, but is very safe. Tropical Park's track is much faster.

"I am convinced that New England will have another big racing season. Suffolk Downs will offer more purses than ever, and will feature our programs with the $50,000 Massachusetts Handicap and the $25,000 Mayflower Stakes."

### Favors Basketball

ALBERT McCLELLAN, who was a star basketball player himself and later became one of the leading coaches in the country, believes that the Boston School Committee made a wise decision when it came out in favor of basketball. He considers it a fine sport for youngsters at this time. His opinion is shared by numerous other men who have been active in athletics.

McClellan played basketball at St. John's Prep, and later coached at St. John's Prep, Salem High, Providence College and St. Anselm's College. He rates with the leaders in his line.

### Rowe in Navy

LITTLE ROCK, Ark., Jan. 18 (AP) —Lynwood (Schoolboy) Rowe, veteran major league pitcher now owned by the Philadelphia Phillies, has been assigned to the Navy after passing his pre-induction physical examination here, it was announced.


## Silver Skates Derby Entry Blank

Sunday, January 30, 1:30 P. M., AT BOSTON GARDEN

☐ 1—Men's Senior Derby ☐ 6—Girls' Senior Derby
☐ 2—Boys' Intermediate Derby ☐ 7—Girls' Intermediate Derby
☐ 3—Boys' Junior Derby ☐ 8—Girls' Junior Derby
☐ 4—Boys' Juvenile Derby ☐ 9—Girls' Juvenile Derby
☐ 5—Boys' Midget Derby ☐ 10—Girls' Midget Derby

(INDICATE WITH X THE EVENT ENTERED)

No Entry Fee Required. Seniors Must Register

Sanctioned by the New England Skating Association, Inc.

NAME _____ AGE _____

ADDRESS _____ CLUB _____

TOWN _____ CITY _____ STATE _____

(Print Your Name and Address—Do Not Write)

Send Entries to Silver Skates Editor, American-Record, No. 5 Winthrop Square, Boston, Mass.

All entrants in Derby must be amateur skaters. They must be bona fide residents of New England.

MIDGETS are those under 12 years of age the day of the race.

JUVENILES are those who will not have reached their 14th birthday the day of the race.

JUNIORS are those who have passed their 14th birthday, but have not passed their 16th birthday the day of the race.

INTERMEDIATES are those who have passed their 16th birthday but have not passed their 18th birthday the day of the race.

SENIORS are those who are 18 years of age and over.

SENIORS (only) must register with LEW HALL, Secretary, New England Skating Association, Inc., 30 Nashua St., Providence, R. I. Registration fee 25 cents.

NO REGISTRATION FEE FOR SERVICE MEN.

CONTESTANTS can enter one event only.

ENTRIES CLOSE THURSDAY MIDNIGHT, JANUARY 20th


# We'll Knock Off B's, Leafs' Pilot Declares

By BILL GRIMES

"We didn't leave Jackie McLean and Tommy O'Neill at home to give Ross and you scribes an alibi, when we knock off the Bruins again tonight," declared Coach "Hap" Day of the Maple Leafs, who arrived here this morning. "McLean and O'Neill are students at varsity (University of Toronto) and therefore only are able to make the odd trip."

In the two games they played here this season against the Bruins, McLean and O'Neill played aggressive hockey. They are a tough pair of kids, who stand ready and willing to take on any opponent regardless of weight or reputation. McLean played a few home games with the Leafs last season but O'Neill came up this fall from St. Mike's, where he was a defense man.

It would be unfair on the part of the hockey public to infer that McLean and O'Neill didn't make this trip because of the statement credited to Art Ross that the Bruins would "get" three Maple Leafs players to offset the loss of Bill Cowley, who was put out of action in the last game these clubs played in Toronto.

**DON'T SCARE EASILY**

From what I've seen and know of Jackie McLean and Tommy O'Neill, they don't scare easily.

"We didn't have McLean and O'Neill in any road games," continued Day, "until the Christmas holidays started at Varsity. Jackie played a Sunday night game in Chicago late in November and Tommy went with us to Detroit on Dec. 12, another Sunday, but he was back home in time to attend classes the next morning. In fact, Boston is the only city, other than Toronto, where McLean and O'Neill have played two games this season.

"The article, which started the stories about the Bruins going to get three Leafs for Cowley, first appeared in a Toronto paper. I saw Cowley in Toronto, and Bill's statement that he tripped agrees perfectly with my version of the accident.

"Having seen the whole thing, I couldn't and still can't understand why anyone should attempt to make Jackie McLean the "goat." True, he plays rugged hockey but he shouldn't be "typed" as a dirty player.

"And, after what has happened, the 'gag rule,' which calls for a heavy fine for 'any player, who gives to the press for publication any statement reflecting in any way on the conduct or performance of any official of the league, any club official or any player' should be revised to include coaches and managers. Why discriminate?"

**KEEPS SAME LINES**

Jack Ingoldsby, who was sidelined when Don Webster began to click at left wing after Capt. Bab Davidson fractured his jaw, and Russ Johnstone, a 17-year-old defenseman, who was with the Rhode Island Reds until recently, came here with the Maple Leafs in lieu of Jackie McLean and Tommy O'Neill.

Manager Art Ross stated that Guy Labrie, Rus Kopak, Al Rittinger and Al Palazzari, who are up from the Olympics filling in during the Bruins' shortage of manpower, were very impressive.

Bert Gardiner, goalie, will not be in the Bruins nets tonight, having been called to Philadelphia, where his wife is seriously ill. Morris Coutreau, Pics goalie, will sub for Gardiner.

### AT GARDEN

| BOSTON | TORONTO |
|---|---|
| Guidolin, lw | rw, Carr |
| A. Jackson, c | c, Bodnar |
| Cain, rw | lw, Davidson |
| Clapper, ld | rd, Morris |
| Egan, rd | ld, Pratt |
| Courteau, g | g, Bibeault |

Boston spares — Boll, Calladine, H. Jackson, Rittinger, Kopak, Labrie, Palazzari.

Toronto spares—R. Hamilton, J. Hamilton, Webster, Kennedy, Boothman, Ingoldsby, Johnstone.

Game starts at 8:30.

ICE QUEEN OF FUTURE—Little Elizabeth Conway, 11, who will make her debut before a hub audience when she appears in the Silver Skates Derby paired with Master Justin Smith, 10, of Providence.

# Silver Skates Aces, Future Hub Stars

Boston down through the years has produced more than its share of great American figure skaters.

There have been Maribel Vinson, Joan Tozzer, Polly Blodgett and Gretchen Merrill to name a few. And each winter finds new ice stars blazing to the front to keep the Hub right up there with the nation's leaders.

Youngsters like Jane Weiss, Kay Lindstrom, Elizabeth Conway, Sandylee Weille, Justin Smith, Rosemarie Clement and others will in the very near future be as well known as the favorites of old.

Proof of this will be forthcoming in the Ninth Annual American-Record Silver Skates Derby which will be unfolded at the Boston Garden a week from Sunday afternoon.

**FOUR YOUNG STARS**

From the Commonwealth Skating Club of Boston there will be no less than four brilliant young skaters who have come to the fore under the brilliant guidance of Edi Scholdan who has no superior as a figure skating teacher.

He will present Elizabeth Conway and Justin Smith in a pairs number while Jane Weiss, a two-year veteran of Silver Skates Derby fame although only 14, and Kay Lindstrom who will do solo numbers.

It will be the Derby bow for 11-year-old Elizabeth Conway of Boston and 10-year-old Justin Smith of Providence. These youngsters will appear in a "Touch of Old Boston"—skating to a Crinoline background which is certain to click.

The fact that Elizabeth and Justin are ready to appear in public at their age more than proves that Boston will continue leading the way on blades.

And now let's turn to the speed skating events.

Entries close Thursday at midnight and no post entries will be accepted

If your blank isn't already in the mail, dont' take any chances.

File your blank now.

# Larkin Ill, Fight Off

The welterweight fight between Tippy Larkin and Izzy Jannazzo scheduled for Mechanics Hall Friday night has been postponed until February, it was announced last night by Matchmaker Eddie Mack of the Callahan A. C.

Larkin, the Garfield, N. J. boxer, was suffering a kidney ailment when he arrived here and after an examination by Dr. Isaac Klein of the State Boxing Commission, it was revealed that he was in no condition to battle.

In ruling Larkin unfit to fight, because of the injury he received in a bout with Bobby Ruffin in New York last Friday night, Commissioner Sam Smith declared that Larkin must fulfill his contract with Promoters Mack and Jack O'Brien before he engages in other contests.

Manager Angelo Pucci reported his fighter's injury following his arrival here, and Matchmaker Mack, who is ill at home, ordered the manager and boxer to appear before the commission for a check-up.

Larkin plans to rest the injury for at least three weeks before engaging Jannazzo.


## ACNE AND DIET

Wrong diet causes this infection, also nervous conditions. Let me supervise your diet and advise how I cure ACNE. It causes SCARS and a sluggish, oily skin. Repeat orders for my miraculous PASTE are proof of its worth. Used easily at home; once or twice a week. It tightens, removes discolorations, keeps the skin smooth price $4.50.

APHEA BRADBURY

Skin Specialist, Est. 1917

Lib. 5662 453 Wash. St., opp. Jordan's

# Hub Schools Basketball Voted;

After an absence of over 30 years, basketball was finally given the green light to go ahead in Boston schools by a unanimous vote of the School Committee at the weekly meeting, last night.

The game was resurrected at the last meeting but was tabled for a week until the board had more chance to plan a constructive program.

The job of making out a schedule, getting the gyms and equipment, figuring out what the cost of such a program would be, etc., was handed to Joe McKenney, the associate director of athletics, and he presented his plan in full to the full board.

**FAVORED WAITING**

Several members were in favor of waiting until next year before tackling such a plan but Mike Ward, a member of the committee, asked for an immediate start plus sufficient money and the rest of the board voted with him.

The original plans called for 98 games to be played between Feb. 14 and the end of March but that was cut down to 49 to give the new coaches more time to work with their teams.

The present schedule has the City schools playing each other and the District schools doing the same in round-robin fashion starting around Feb. 14, and running for five weeks.

**COACHES NAMED**

The following were appointed as teacher-coaches: Steven Patten, Latin; John Fuller, Brighton; Walter O'Brien, Charlestown; George Barry, Dorchester; William McCarthy, East Boston; Arthur Sullivan, English; Eugene Plociennik, Commerce; William Dugan, Hyde Park; Fred Swan, Jamaica Plain; William Powers, Mechanic Arts; William Cunningham, Roslindale; John Keane, Memorial; Leo Banks, South Boston; Joseph Doherty, Trade; George Shepherd, Brandeis Vocational.

## Hoppe Widens Lead

DETROIT, Jan. 18 (AP)—Willie Hoppe, world's three-cushion billiards champion, defeated Welker Cochran, the former champion, in both blocks of their 2150-point non-title match here, taking the opener 50 to 42 in 51 innings and the nightcap 50 to 22 in 42.

# Name Speaker For All Banquet

Paul Swaffield, former Brown University athlete and now recognized as one of the outstanding football officials in the East, will be a guest speaker at the annual banquet for the members of the Boston Evening American-Daily Record All - Scholastic football team Monday night at the Hotel Lenox.

Swaffield has long been recognized as a top-notch after-dinner speaker and his string of stories of the gridiron will assure the guests of plenty of entertainment.

Invitations have been sent to the members of the Board of Coaches who picked the team as well as the players themselves. Members of the official all team have been invited to bring along a male guest to share in the evening's fun. The boys will be presented with All-Scholastic packets by the James W. Brine Sporting Goods Co., Summer st., and with gold, engraved football charms.

## Pics Face Big Test Against Cutters

The Olympics will be put to test of the year at the Garden Friday and Saturday evenings when they try to prolong their winning ways by defeating the Coast Guard Cutters, erstwhile Eastern League champions.

Although the Bostonians now boast a winning streak of 14 consecutive victories, they will enter the Coast Guard series a distinct underdog. Several of their ace operatives will still be wearing the Bruins' spangles, when the Cutters arrive in town.


# Bonds improve with age

You bet they do!
When they are War Bonds—
Funds loaned to Uncle Sam
To arm our fighting men.
Now you are asked to buy
At least *one extra*
*$100 War Bond*
In the 4th War Loan Drive.
You'll do it—surely—

For the sacrifice
You make now
Will be a backlog
Of security tomorrow.
Yes, bonds
Improve with age!
But wars don't;
So buy that extra
War Bond today.

Old Overholt is being released
Regularly and Promptly
As it attains the Qualities
That make it Old Overholt.
Your patience, please, and understanding

*The fame of Old Overholt runs back 134 years, when it was first served in old Pennsylvania inns such as this.*

Its Good Taste Always Stands Out

*LET'S ALL BACK THE ATTACK*

*Also available at 86 Proof — Bottled not of Bond*

*National Distillers Products Corporation, New York*

## THEY'LL DO IT EVERY TIME

# Schoolboy Rowe in Navy

LITTLE ROCK, Ark., Jan. 18 (AP) — Thirty-two-year-old Linwood (Schoolboy) Rowe of the Philadelphia Phillies has passed his pre-induction physical examination and has been assigned to the Navy.

The veteran major league pitcher stood the examination Saturday at El Dorado, Ark., his home in off seasons. When he will report for duty was not announced.

Rowe, married and the father of two children, joined Beaumont of the Texas League in 1932 and later starred with Detroit.

## Joe Louis to Referee Here Jan. 26

NEW YORK, Jan. 18 (AP)—A refereeing tour starting at Baltimore Jan. 24 and running until the middle of February was announced today for Sergt. Joe Louis by Max Waxman, who arranged similar tours for Jack Dempsey and Jim Braddock. Louis will referee a wrestling bout in Boston Jan. 26.

### 1—Legal

NOTICE TO CONTRACTORS: Commonwealth of Massachusetts, Department of Public Works, sealed bids or proposals will be received by the Department of Public Works at its office, 4th Floor, 100 Nashua St., Boston, Mass. until 12 o'clock noon, Tuesday, January 25, 1944, and at that place and time will be publicly opened and read. The work to be done consists of the construction of three pile and timber observation platforms for testing apparatus in the proposed hydraulic fill at the General Edward Lawrence Logan Airport, East Boston. Charge for specifications is $2.00, which amount is returnable only to bidders. Proposal guaranty shall consist of a certified check for $200, payable to the order of the Department of Public Works or other security satisfactory to the Department. A bid bond will not be accepted. The successful bidder will be required to furnish a bond for the faithful performance of the contract in such sum as may be fixed by the Department. The surety may be a surety company or securities satisfactory to the Department. Attention is called to the minimum rate of wages to be paid on the work as determined by the Commissioner of Labor and Industries under the provisions of Chapter 461 of the Acts of 1935. Complete information may be obtained from the office of the Department. Right reserved to waive any informality in or to reject any or all proposals. A proposal which includes for any item a bid that is abnormally low or high may be rejected as unbalanced. By: HERMAN A. MacDONALD, Commissioner of Public Works. January 18, 1944.

IN BOARD OF STREET COMMISSIONERS OF THE CITY OF BOSTON.
January 13, 1944.

ORDERED: That due notice be given that this Board is of the opinion that, in said city, a public improvement should be made, consisting of:

The laying-out of Hopkins Road, West Roxbury district, as a highway, without construction, from Pond street to boundary line between West Roxbury and Brookline; substantially as shown on a plan in the office of this Board, that it intends to pass an order for making said improvement, and that it appoints 11 o'clock A. M. of January 26, 1944, and the office of this Board, 401 City Hall Annex, as the time and place for a public hearing in the matter.

JOHN A. DONOGHUE,
WILLIAM F. HIGGINS,
EDWARD F. McLAUGHLIN,
Street Commissioners.

A true copy of an order passed by said Board on said day. Attest:
CORNELIUS A. REARDON,
Secretary.

## Hialeah Park Mutuels

| | |
|---|---|
| 1—2—6—7 Races | $225.70 |
| 1—2—3—S—7 Races | $247.50 |
| 7 Races | $322.80 |

## Fair Grounds Entries

FOR TUESDAY, JAN. 18

1ST—$1000, clmg., 4 and up, 6 f.
1 xThree B'ngs 113 9 xLiberty Flik 108
2 St. Jock 113 10 Mon Flag 116
3 Top Note 118 11 Sir Talbot 118
4 Frou Frou 111 12 xBl'k Flame 113
5 Donnaiging 110 13 xJay D Kan 111
6 Peace Fleet 118 14 Storminess 118
7 Lady Stard'st 111 15 xRangle 105
8 xFloysan 113 16 Reigh C'tess 110

2D—$1000, clmg., 6 and up, 6 f.
1 xWhich Glint 111 9 Styx 113
2 Tee Cee 118 10 A've on Time 110
3 xPurcellville 116 11 xBrave Up 113
4 Ebon Flag 105 12 Ballast Reef 118
5 Swing Leader 118 13 Flashtown 121
6 xValdina Rex 111 14 xAriel Image 106
7 Victory Play 111 15 xSonny Casey 110
8 Lairds Cat 115 16 Azizi 111

3D—$1000, clmg., 4 and up, 6 f.
1 xRiver Lass 108 9 Paiturf 118
2 xSome Ad 110 10 Marcella K. 111
3 Dogged 108 11 Tell Well 111
4 xV'dina Ny'h 105 1 xConnaught 123
5 Tee Midge 115 13 xDiego Red 119
6 Meetsum 118 14 xBold Lucy 111
7 Lady Rebe'ca 111 15 xDue Sport 119
8 xaParaboloid 114 16 aPassa Grille 110
aA. Warner entry.

4TH—$1000, all'ces, 2 yrs., 2 f.
1 Regal Maid 114 5 Mr. X 117
2 Geneva Lad 117 6 Pussy Helen 114
3 Misty Fox 122 7 Big Albert 117
4 Black Pepper 117

5TH—$1000, mdns., 4 and up, 6 f.
1 xOpera Sue 114 8 High Link 128
2 No Quota 124 9 xHenderson 119
3 Her Boy 124 10 xPensax 119
4 xSunare 119 11 xHistory 119
5 xGlint Star 114 12 Air Raider 128
6 Playful Star 124 13 xHigh Peak 119
7 Sweet Margy 119 14 xMiss C'rteay 116

6TH—$1500, al'ces, 4 and up, 6 f.
1 Take Away 113 8 xWire Tapper 110
2 Spare Man 115 9 Esterita 111
3 xLayaway 117 10 Miss Ethel 121
4 aNavigating 115 11 xZig Zag 117
5 Nipsickie 115 12 Jack S L. 117
6 J Lee Green'k 108 13 xDove Shoot 119
7 Blue Serge 126 14 aMe Did 113
a-Mrs. E. D. Shaffer entry.

7TH—$1000, all'ces, 3 yrs., 1 1-16 m.
1 xBirthmark 115 6 Guante 113
2 xRamsey 115 7 xBrown Gown 110
3 Slaver 113 8 For Freedom 113
4 xSqueeze Thru 110 9 xTee Beau 115
5 Air Watch 115

8TH—$1000, clmg., 4 and up, 1 1-16 m.
1 Mattie J. 111 10 Wise Hobby 116
2 xHardwrack 111 11 xPrefer Tr'sit 111
3 xMack's Hope 106 12 xHe's It 111
4 Juanita M. 111 13 Yarn Spinner 116
5 Alcinous 116 14 xS'th'l'd Miss 103
6 Good Play 116 15 xStony Brook 111
7 Bolute 111 16 Spalpeen 118
8 Brown Flower 113 17 Milk Punch 120
9 xNoggin 111 18 xN'cy'a Baby 106
xApprentice allowance claimed.

STOP STOMACH MISERY
Get Longer Relief Enjoy Food
USE VON'S TABLETS
You've suffered with stomach pains, nausea, gassiness, heartburn, sleeplessness and other tormenting miseries due to excess stomach acid—because you haven't tried time-tested original *Von's formula*. Get prompt and "longer relief" nearly a million stomach sufferers are enjoying. *Von's Tablets* are safe, non-habit forming. No strict diets. Economical in the long run, if taken as directed. For sale at your druggist or Liggett's, G. S. Cheney, Macy Drug Stores, Kenmore Pharmacy.

# Sports Show Diver's Advice

If you'd like to be an acrobatic diver—one talented enough to keep the audience in an uproar while you're performing on the high board—learn tumbling first. That's the advice given by Larry Griswold, who has been wowing children and adults alike at the Sportsmen's Show which closes its five-day run at the Arena tonight.

Larry is a Cedar Rapids, Iowa, boy. He learned to swim at Ft. Madison on the muddy Mississippi, learned the rudiments of diving off the Santa Fe bridge there. At 1" he had plunged into the Father of Waters from a height of 43 feet but didn't try backflips or somersaults until he attended high school.

"Tumbling was part of our gym course there," said Larry, who became so enamoured of the sport that he captained Iowa University's gym team in his senior year (1930), and captured the Big Ten individual title.

"I made the diving team, too," he added, "but since the sports conflicted I gave more time to gym."

Larry never thought at the time he'd become a professional diver. He had been majoring in physical education and upon graduation coached basketball and swimming at Woodycrest Prep, in New York's Bronx.

# Scratches

AT HIALEAH PARK

1—Lady Boswell, Fred Havecker, Corrour, Our Flare, Rising Light.
2—Creamy, Pleasure Hour, Miss Freedom, Port Marly, Sarawak.
3—Rene B., Ainelle, Blue Wings.
4—Side Boy, Gramp's Image, Elray, Which Ace.
5—Fiddler's Bit.
6—Rush Act.
7—Southport, Baying.
8—Hasty Wire, Rebbina, Grand Day, Beau Brannon, Poppycock.
Weather raining, track muddy.

AT FAIR GROUNDS

1—Sir Talbot, Black Flame, Jay D Kan, Storminess, Rangle, Reigh Countess.
2—Which Glint, Ballast Reef, Ariel Image, Sonny Casey, Azizi, Flashtown.
3—Dogged, Lady Rebecca, Due Sport, Passa Grille.
5—High Peak, Miss Courtesy.
6—Layaway, Blue Serge, Dove Shoot, Me Did.
8—Noggin, Southland Miss, Stony Brook, Spalpeen, Milk Punch, Nancys Baby.
Weather clear, track fast.

# 17-Year-Old Tar Hands Teddy First Demerits

By HUCK FINNEGAN

**Approved by Office of Public Relations, U. S. Navy. Copyright, 1944, by Boston Sunday Advertiser-American**

PENSACOLA, Fla., Monday, Dec. 27 (Delayed)—Dawned warm and bright. Welcome relief from the Christmas deluge. Perhaps a chance to play "Mary's Little Lamb" to Ted Williams came the thought as I trampled on a bedroom spider. So away to Saufley Field, though considerably later than the 5:30 reveille.

As the campus of the air college was reached, the cadets were at exercise. Sure enough, there was Ted in trunks and "T" shirt, jogging around the field with the rest, his goosey neck bobbing about like a cork on a wave.

"Be with you in a minute," he shouted as the field moved ahead of him perceptibly.

"Thought you were fast," I ventured as we repaired to his room. "Aw, I didn't feel like running today. Look at this." On his dresser was a notice from Lieut. Cunningham that he had been soaked five demerits and one hour's marching on the area for not making his bed that morning.

**WANTED CLEAR RECORD**

"First demerits I've received since I enlisted," he funked. "Wasn't entirely my fault, either. They changed plans hurriedly this morning, ordered us to the 'pressure chamber' at the main base, and our formation was called 20 minutes early. What makes it worse, I was just appointed room captain last night. Gee, I wanted to go through with a clean record."

Ted showered and scampered off to navigation class. Downstairs standing guard was Jennings McDaniels, 17-year-old second class seaman from Palatka, Fla.

"I gave it to him," said McDaniels proudly. "Fellow's got to be on the ball in the Navy. He says to me when he sees it's getting late: 'Help me with the bed kid,' and I says 'Don't give me that kid stuff. You're in the Navy now. Make your own bed.' He had 40 minutes to shave, breakfast (across the lot) and clean up his room. What does he want, all day?"

This was historical. A 17-year-old giving Williams the business. Must visit Lieut. Cunningham and see if five demerits are serious. He's across the area in barracks 837. Young husky chap, former Hardin-Simmons athlete. He knew Ted well. Had been his boxing instructor at Chapel Hill.

**60 DEMERITS TO WASH OUT**

"Nothing to get excited about," he replied. And we discovered it took 60 demerits to 'wash out' a cadet, and since Williams was leaving for Whititng Field in a week or 10 days there was little danger of him piling up 60. "You know," Cunningham added, "if a cadet didn't get a demerit once in a while I'd think there was something wrong with him. But those beds have to be made before class, 40 minutes or 60 minutes."

Williams can use his dukes, Cunningham revealed. "I didn't box with him privately," he said, "but you may recall Allie Wolfe, old intercollegiate champion from Penn State." Yes, indeed. "Well, he and Ted not only played handball together but did a lot of boxing. Allie says Ted's got a lot on the ball. I know he can punch. Saw that in class."

A familiar figure passed by Cunningham's office, and I asked his name. "Higgins," replied Cunningham. "Used to swim. Do you know him?"

Bostonians do. He's John Higgins of Providence, who used to swim for Onleyville. Member of the '36 Olympic team and holder at one time (if not now) of five world breaststroke records (100 meters to 500 meters).

Lieut (jg) Higgins in August, 1941, a chief specialist under Gene Tunney, was commissioned at San Diego and went through his indoctrination course at Annapolis. He's been at Pensacola 20 months.

**GUS ZITRIDES, TOO**

"Gus Zitrides is also here," said Higgins, and Bostonians will remember Gus as a guard on Earl Blaik's Dartmouth elevens. He's in the hospital now," Higgins added. "Just had a cyst removed from his back. Required 28 stitches." WOW!

A mental note to mention the myriad Boston boys at Pensacola and its auxiliary fields. Meantime, let's visit the Squadron Commander's office in Hangar No. 1 and check on Williams' flying record.

The squadron commander is Maj. Graham H. Benson, USMC, a native of Lexington, Ky., a scholarly, soldierly appearing chap.

"I'll be very disappointed if Williams isn't commissioned in the Marines," said Maj. Graham as he introduced the assistant chief flight instructor — Lieut. William I. McGowan of Virginia. "Sit down, let's talk about him."

We did, for a full hour, while the planes kept streaming over Pensacola Bay.

**"Better than average air student," is Navy instructor's rating of Ted Williams. Read about it, and about details of the final months leading to a commission, in tomorrow's Boston American.**

## Hialeah Park Entries

FOR TUESDAY, JAN. 18

1ST—$1200, clmg., 3 yrs., 7 f.
1 Tiresome 110 9 Corrour 110
2 xMustafa 110 10 Our Flare 110
3 Jacian 115 11 Cling 115
4 Lady Boswell 110 12 W'pons Pride 110
5 Endman 115 13 Uncle Bud 115
6 Fred Ha'cker 115 14 Rising Light 110
7 Class Book 110 15 Free Duchess 110
8 Navy Bomber 110 16 Silk 110

2D—$1200, clmg., 3 yrs., mdns., 7 f.
1 Creamy 115 9 Payable 115
2 Pleas're Hour 115 10 xEsdeco 110
3 xMiss Fr'dom 110 11 Barawak 120
4 Port Marly 120 12 Friend or Foe 120
5 Proud Shot 115 13 xBell Call 115
6 Jamoke 115 14 Col. Hockwald 120
7 Saguaro 120 15 Val'a Greedy 115
8 xWhippet 110 16 Hipit Fox 120

3D—$1500, 3 yrs., all'ces, 6½ f.
1 Edemgee 107 6 Blue Wings 110
2 Challenge Me 110 7 Green Bush 122
3 Rene B. 105 8 Fifth 104
4 Paragram 110 9 Cherry Wine 104
5 Ainelle 102

4TH—$1500, 3 yrs., all'ces, 6½ f.
1 Doctor Jeep 107 6 Leaving 109
2 Side Boy 118 7 Instructor 110
3 Gra'p's Im'ge 113 8 Quick Draw 118
4 xDee Miller 99 9 xWhich Ace 117
5 Elray 104

5TH—$1700, all'ces, 4 and up, 1⅛ m.
1 Stinging Bee 112 5 Red Dock 116
2 xRosy Brand 102 6 Yukon 116
3 xFiddlers Bit 107 7 Flange 109
4 Red Wrack 116 8 Kanlast 112

6TH—$1700, all'ces, 4 and up, 1⅛ m.
1 Her Guardian 102 5 Alafleg 102
2 Llanero 120 6 Transformer 116
3 Mark 105 7 Rush Act 113
4 xKe'r o' A'd'y 114

7TH—$1200, clmg., 4 and up, 1⅛ m.
1 xChance Cross 107 7 Weigh Anchor 114
2 Just Tourist 115 8 xCharlene 106
3 Southport 116 9 Rodef Gal 109
4 Displayer 119 10 Darby Du 120
5 Buddeed 114 11 War Bonnet 117
6 Turntable 114 12 xBaying 104

8TH—$1000, clmg., 4 and up, 1 3-16 m.
1 xPanjab 111 9 Queen Echo 111
2 Saxonian 116 10 xGrand Day 114
3 Hasty Wire 116 11 xBeau Brann'n 114
4 Oakmont 119 17 xPoppycock 109
5 S'p'rme Ideal 111 13 xNeedle Lass 109
6 Rebbina 114 14 xZoftave 104
7 xTanganyika 111 15 Cuth 116
8 Panther Cr'ek 119 16 Witch Man 116
xApprentice allowance claimed.

## Boxing Results

NEW HAVEN, Ct.—Snooks Lacey, 129, New Haven, outpointed Jerry Zullo, 133, Boston, 8; Herman Badger, 172, New Haven, knocked out Al Stephany, 176, White Plains, N. Y., 7.

BALTIMORE—Joe Baksi, 212, Kulpmont, Pa., knocked out Dan Merritt, 201½, Chicago, 6; Tuffy Cummings 141, the British navy, won a unanimous decision over Sandy Mack, 142, Baltimore, 6.

HOT SPRINGS, Ark.—J. D. Turner, 220, Dallas, Tex., scored a technical knockout over Freddie Hudson, 205, Ardmore, Okla., 3.

NEWARK, N. J.—Mike Belloise, 131, New York, former welterweight boxing champ, won a decision over Frankie Bove, 128, Newark, 8.

LYNN—Jackie Caparell, 155, Roxbury, won a decision over Johnny Jones, 164, Revere, 8; Charlie Sardo, 157, Revere, kayoed Ralph Regan, 162, Medford, 2; Johnny Coe, 132, Medford, outpointed Joe Montiero, 130, Wareham, 4; Mickey Welch, 152, Boston outpointed Eddie Jensen, 155, Boston, 4; Jackie Marshall, 136, Revere, outpointed David Little, 142, England, 6.

LAST DAY
CONTINUOUS 1 to 11 P.M.
SPORTSMEN'S SHOW
BOSTON ARENA
ALL-STAR SHOW
CAMPBELL-FAIRBANKS EXPOSITIONS, Inc.

62—Employment for Men, Women

# HINGHAM

Special train in Yard daily leaving So. Sta. 6:25 A. M. Buses every 30 min. from Quincy Sq.

TRAINEE WELDERS
and TRAINEE
ELECTRICIANS
HELPER WELDERS
ACETYLENE BURNERS, MARKERS
SHIPFITTERS
and LEARNER
SHIPFITTERS
CARPENTER
HELPERS

ALL ROADS LEAD TO
# BETHLEHEM

**SHIPYARDS**
Bring YOUR birth certificate or equivalent proof of identity. Social Security or Selective Service card or statement of availability from Local U. S. Employment Office.

*Girls! Here's the "opportunity that comes once in a lifetime." EARN while YOU LEARN this SKILLED trade for the postwar world.*

**Become an**
**IBM TABULATING MACHINE or KEY PUNCH OPERATOR or CLERK**

Trains from South Station for ALL 3 shifts. Trolleys every 7 min. from Quincy Sq. direct to Yard.

# FORE RIVER

61—Employment for Men

The New York New Haven and Hartford RAILROAD CO.

**A JOB YOU CAN BE PROUD OF**

You're in good company working on the New Haven . . . helping to speed war freight to the fighting fronts. If you're able bodied and want to help, now is the time to join up! Do it today!

## WANTED AT ONCE

**Road & Yard Brakemen**
**Locomotive Firemen**
**Yard Clerks**
**Boilermakers**
**Blacksmiths**
**Electricians**
**Machinists**
**Pipe Fitters**
**Painters**
**Telegraphers**
**Telephoners**
**Welders**
**Car Men**
**Helpers, Misc.**
(Male or Female)
**Carpenters**
**Track Laborers**
**Freight Handlers**
(Full or Part Time)
**Enginehouse Laborers**
**Sheetmetal Workers**
**Car Cleaners**
(Male or Female)

*Apply Superintendent's Office*
**Room 446 • South Station**
**or Railroad Retirement Board**
**115 High Street, Boston, Mass.**
Employment under WMC regulations

THE NEW HAVEN R.R.

200—Automobiles

# CARS WANTED
*We don't talk high Prices*
# WE PAY THEM
**1936 to 1942**
**All Types and Models**
Fellsway Motor Mart, Inc.
880 Commonwealth Ave.
Tel. Asp. 9113-9143
*See Mr. Kann*

# Just in from Seattle, Washington

Will purchase good clean used cars and station wagons. Will pay Spot Cash High Prices. I will come to your home or garage. Try me before you sell your car. Call

**PREsident 7462**
**Day or Night**

# SELL YOUR CAR TO US

Defense workers need cars, station wagons and trucks. We pay high cash prices. We buy fast and go anywhere within forty miles. Don't sell until we make you our cash offer

**GENERAL USED CAR CO.**
95-97 Bridge St., North Weymouth
**WEYMOUTH 3223-0473**
Nights or Sundays GEN. 0424

# BARGAIN SPOT
## GIGANTIC SALE
## WILL SACRIFICE
OUT THEY GO
100 CARS

10 STATION WAGONS 2 TRUCKS
Must be sold at once. Call use up. Save yourself money. We have anything you want in an automobile from 1930 to 1942. Prices range from $25 to $2295. Cash, trade or easy terms. SEE MR. REGAN.
GENERAL USED CAR CO.
Just Over the Fore River Bridge
95 and 97 Bridge St., North Weymouth, Mass.
Tel. Weymouth 0473 or 3223. Open 8 A.M. to 9 P.M.

**SELL YOUR CAR**
Truck or Station Wagon to
**Porter Sq. Chev., Cambridge**
We'll Pay You All It's Worth
**CASH WAITING—NO DELAY**
2055 Mass. Ave., Cambridge. Kir. 4400
GEORGE SCHWARTZ, General Manager

# TRUCKS WANTED
Highest price paid for all makes and models from ½ to 5 tons. Will call within 500 miles.
**KARAS TRUCK SALES**
948 Columbus Avenue, Boston
**Tel. GARrison 8469**

## TODAY'S SPECIALS
'35 Olds. 4-Dr. Sedan, R&H.....$150
'37 Willys 4-Dr. Sedan..... 185
'39 Pontiac Convertible Club..... 650
'39 Chevrolet 4-Dr. Sedan..... 565
'41 Studebaker Champ. 5-Dr. Sedan 849
'37 Packard 4-Dr. Sedan, R&H.. 275
**UNITED AUTO CREDIT CO.**
15 Berkeley St., Cor. Tremont. Han. 4365

**IF YOU HAVE A WELL-CARED-FOR CAR** any make or year AND WANT TO RECEIVE HIGH CASH PRICE—
**Call COM. 1150**
**HOMESTEAD MOTORS**
'37 Ford Sedan
'37 Plymouth Coupe
'37 Packard Convertible
'37 Cord Convertible
'37 Oldsmobile Sedan
'37 Pontiac Sedan
25 other makes & models to choose from
**FLANAGAN & SEATON**
1106 Commonwealth Ave. ASP 8420

**OUT OF STATE BUYER**
IS HERE TO BUY **100 CLEAN CARS**
251 Prospect St, Cambridge. ELI. 6900

'35 to '43 cars wanted. Mr. O'Brien, 395 Market St., Brighton. ALG. 8462.
HIGHEST Cash Paid for Late Cars. 8'WAY CHEV CORP., 1385 Broadway, Somerville. MOU 7700

60—Employment for Women

GIRLS for stitching and factory work. Essential work. 5-day week. Steady work and good pay. MALDEN KNITTING MILLS, corner of Eastern Ave. and Franklin St., Malden.

**2 Som.-Camb.** Women Wanted to iron, work 4 hrs. a day. Phone TRO. 2484 after 1 P.M. for appt.

A—Money to Loan

# TIME is what COUNTS!
That's why we make LOANS as FAST as possible when you borrow from us

Loans $10 to $300
**FAMILY LOAN**
CORPORATION
**295 Washington Street**
3d. Fl. opp. Old South Meeting House
Telephone LAFayette 2322
License No. 92

**MONEY LOANED ON DIAMONDS**
Watches, Watch, Silver, Jewelry or cash paid. Licensed Bonded Collateral Brokers. Est 1904. Collateral Tickets Bought or Financed. Mail Orders.
**SAGER BROS. CO., 333 Wash. St. 6th Fl.**

AUTO LOANS, $100 to $3000. AUTO OWNERS' FINANCE CO., Inc., 20 COLUMBUS AVE. LIB. 9236

Learn and Earn
# LEARN PLASTICS
Be prepared when the war ends for a NEW and BETTER JOB in One of America's Fastest Growing Industries
Learn by Actual Lab. Demonstration
New term evening classes start Jan. 24
Visit, phone COM. 5740 or mail coupon for full details
Name ..... Age.....
Address .....A
Devoted exclusively to instruction in Plastics
**TECHNICAL SCHOOL for PLASTICS**
295 HUNTINGTON AVE. OPP. YMCA, BOSTON
Mass. Lic. 43002
MASS. LIC. 4300

Forge Ahead With **PLASTICS**
**Class Begins Jan. 24**
Register NOW to insure reservation
Drop In—Write or Phone
**Feener School of Plastics**
the only downtown school of plastics
80 BOYLSTON ST., Little Bldg.
Hubbard 2476 Clip Ad and Mail

# LEARN RADIO
Pre-military or civilian beginners, classes in all branches of radio.
Call or phone HAN. 8184 for catalog.
*New term starts January 17*
**MASS. RADIO SCHOOL**
18 Boylston St., Boston 16, Mass. Lic. No. 41032

9—Funeral Directors

**J. S. Waterman & Sons**
Funeral Directors
497 Commonwealth Ave., Boston

10—Monuments

MONUMENTS AT RIGHT PRICES. THOS. J. CRAIG, 14 FEDERAL AVE., QUINCY. GRA. 1607.

23—Dancing Instruction

**70c** LATEST STEPS. MISS FAWCETT, 177 HUNTINGTON AVE. (Near Mechanics Sch. Bldg). CON. 0911.

200—Automobiles

# MARKS MOTORS
PAYS MOST FOR CARS LON. 9588
888 Commonwealth Ave.

**$1000** CASH FOR 1941 CHEVROLET, PLYMOUTH or FORD with low mileage. Phone Mr. Hopkins, LIB. 9238. Evenings, WAT. 4664.

'36 PLYMOUTH D. L. Coach, R&H. Perfect. Good tires. Guaranteed, 185 Brighton Ave., Allston. ALG. 9220. **$295**

'38 DE SOTO Sedan. Radio & Ht. Good tires. Guaranteed. 185 Brighton Ave., Allston. ALG. 9220. **$465**

**WANTED** Car from Private Owner
Top Cash Price. Mr. Barry. Prospect 4070

**CASH** We Pay High Prices **DEV. 6527**

**TRUCKS** WANTED—'39-'42, FOR PRIVATE CONCERN RECORD OFFICE K-311.

PLYMOUTH '37 SEDAN $250 Garage, 1356 Commonwealth Ave. ASP. 1394.

COMPANY Needs 5 Cars immediately Price No Object Record Office K-816

# UNION MOTORS
PAYS MOST FOR GOOD CARS
260 McGrath Hwy., Somerville. Pro. 1600

CASH INSTANTLY FOR YOUR CAR, BEACH WAGON OR TRUCK. — MR. GOULD, REVERE 2412.

209—Automobile Insurance

**PLATES AT ONCE**
$5-$10 Down Payments
All Cars and Rates
JOHN E. McDONALD & SON
50 Broad St. Room 733. HUBbard 7460

**'44 RATES REDUCED '44**
No Waiting—All Cars—Payments
W. L. MORRISON & CO.
5 Broad St. CAP. 5550 Street Floor

**$5** to $10 down. 1944 Plates at once. New or old cars Easy terms. Some cars. Open Eves. 9. BARRY SHEURLEY, Inc. Sta., Hanover Square. Hub 0122 or 120 Bdr St. Room 36. Lib. 3070

A—Money to Loan

# JOB LOANS

| Cash You Get | Choose a monthly payment plan: 3 payments | 4 payments | 6 payments | 9 payments | 12 payments |
|---|---|---|---|---|---|
| $ 25 | $ 8.85 | $ 6.73 | | | |
| 50 | 17.69 | 13.46 | $ 9.24 | $ 6.43 | $ 5.03 |
| 75 | 26.54 | 20.20 | 13.86 | 9.65 | 7.55 |
| 100 | 35.38 | 26.93 | 18.48 | 12.87 | 10.07 |
| 125 | 44.14 | 33.60 | 23.05 | 16.04 | 12.54 |
| 150 | 52.89 | 40.23 | 27.59 | 19.17 | 14.97 |
| 200 | 70.30 | 53.46 | 36.60 | 25.38 | 19.78 |
| 250 | 87.70 | 66.63 | 45.59 | 31.56 | 24.56 |
| 300 | 105.10 | 79.80 | 54.55 | 37.72 | 29.33 |

Get a loan of $30 to $300 at Household on the strength of your job. No wage assignment—no endorsers or guarantors required. $50 repaid in 4 monthly installments of $13.46 each costs only $3.84. See simple plans in table. We also make car and furniture loans up to $1000. Loans of $300 and less are made under state supervision. Payments on loans of $300 or less include charges at Household rate of 3% per month on that part of a balance not exceeding $100, and 2% per month on that part of a balance in excess of $100. Loans above $300 to $1000 are made at the low rate of 1¾% per month on unpaid balances.

BOSTON—4 OFFICES
80 BOYLSTON ST.—Cor. Tremont St. Suite 504 Little Bldg. HUBbard 2046
110 TREMONT STREET—4th Floor, Suite 408, Studio Bldg. LIBerty 5274
294 WASHINGTON ST.—at School St. 2nd Fl., Old South Bldg., LIBerty 8544
50 TEMPLE PLACE—Cor. Washington 8th Fl., Hale Bldg. HUBbard 4142

BROOKLINE
COOLIDGE COR. THEATER BLDG. 256 Harvard, Suite 1, 2nd Floor, LONgwood 4471

DORCHESTER
AT UPHAMS COR.—398 Columbia Road, 2nd Floor GENevus 4010

CAMBRIDGE
878 MASSACHUSETTS AVE.—2nd Fl. Central Bldg., TROwbridge 5321

MALDEN—2 OFFICES
1 SALEM ST., over Middlesex Co. Nat'l Bank, 1st Floor MALden 6682
351 MAIN ST.—2nd Fl. MALden 7044

QUINCY
1372 HANCOCK STREET—3rd Floor, Quincy Sq. Bldg. GRAnite 3333

WALTHAM
362 MOODY ST., 2d Fl., WALtham 2304

LYNN
7 WELLSWORTH ST.—at Central Square 3rd Floor LYnn 3-0646

**HOUSEHOLD FINANCE** *Corporation*
For Special Quick Service Phone HUBbard 5381—Ask for Miss Evans
*Licenses No. 10, 223, 82, 302, 141, 143, 64, 17, 1, 10, 79, 154*
*Household also maintains offices in Lowell and Salem*

# 4 OF THE ADVANTAGES
of a LOAN from *Personal*

1. 'Personal' has the experience serves more people than any similar company in the United States.
2. The quicker you repay, the less the cost. $30 for 2 weeks costs less than 53c.
3. A loan here establishes your credit nationwide in almost 400 other 'Personal' offices.
4. We appreciate your business and want to serve you. Loans, $10 to $250 or more made on signature, furniture, auto. Prompt, friendly. Outsiders not involved. Sensible monthly payments. Come in, phone or write

*For Quick Service*
CALL: HUBbard 8144
Ask for MISS MURPHY

OR CALL AT OUR NEAREST OFFICE
DOWNTOWN—77 Summer St. HAN. 5435
DOWNTOWN—80 Boylston St. HUB. 1725
CAMBRIDGE—519 Mass. Ave. KIR. 2800
DORCHESTER—763 Dudley St. COL. 5378
ROSLINDALE—47 Poplar St. PAR. 6800
SOMERVILLE—130 Broadway SOM. 9536
WALTHAM—371 Moody St. LAS. 0350
MALDEN—432 Main Street MAL. 5140
MEDFORD—10 High Street MYS. 6602
CHELSEA—429-31 Broadway CHE. 2264
BROOKLINE—269 Harvard St. ASP 0084
QUINCY—1-600 Hancock St. FRE. 0210
LYNN—22 Central St. LY 2-5320

Personal Finance Co.
**Personal FINANCE CO.**
License Nos. 22, 57, 71, 66, 204, 33, 135, 107, 199, 18, 19, 133, 122

# EMPLOYED WOMEN
SINGLE OR MARRIED
# CASH *on Your Name Only*
WHEN YOU WANT IT
**$25 - $50 - $100 UP TO $600**
**MONEY IN 1 DAY**
145 TREMONT ST., Rm. 403, opp. Boston Common.....HUBbard 7050, Lic. 111
333 WASHINGTON ST., Room 407.....CAPitol 0460, License 83
PARK SQUARE BLDG., Rm. 1003, 31 St. James Ave.....HANover 4311, Lic. 209
10 POST OFFICE SQUARE, Room 824, 100 Milk St.....LIBerty 5703, License 216
CAMBRIDGE, 631 Mass. Ave., Room 203.....TROwbridge 7705, License 139
LICENSED FOR LOANS OF $300 OR LESS
*Public Loan* CORPORATION

# Lower Cost LOANS
**$60 to $1000 OR MORE**

| CASH YOU GET | AMOUNT YOU OWE EXP. 12 M. |
|---|---|
| $75 | $7.31 |
| 100 | 9.81 |
| 150 | 14.4 |
| 250 | 24.11 |
| 370 | 34.31 |
| 470 | 43.5 |

Before you get a loan anywhere, investigate our simple low cost loan service. No wage assignments, no embarrassing inquiries. Character is more important to us than security. Just come in or phone.

Chartered Loan of Mass. State No. 2

*1888—Fifty-Six years of Service—1944*
**WORKINGMEN'S LOAN ASSOCIATION**
178-179 Tremont St. • 6th Floor • Tel. Hub. 5140

129—Furniture

**MUST SELL**
Complete home of furniture consisting of 5 pc. kitchen set, 3 pc. parlor set with 9x12 rug, bedroom set, spring and mattress, lamps, tables, etc. A real value at $247 for everything. Terms at $3.50 weekly. G. E. HARPER, 814 Washington St., Boston. LIB. 7943.

127—Clothing—Furs

**OVERCOATS—SUITS $16.75 up**
WE MATCH **PANTS $3.48-$4.97 up**
DUKE-HILL Clothes, 676 Washington St.

133—Sewing Machines

**WANTED SEWING MACHINES**
Any Condition. We Pay More.
ELECTRIC APPLIANCE CO.
828 Washington St. HUB. 8584

126—Miscellaneous

(2) Billiards—(1) Pocket (cabway) (1) Brunswick Fed Tables, 5x9 All in perfect condition. 12 cues and genuine ivory balls that cost the asking price alone. Whole equipment cannot be duplicated. A real deal. Call or write. John C. Usher, 764 Union St (9), Springfield, Mass. Tel. 3-3572.

29—Medical

**PROSTATE KIDNEY-BLOOD CHRONIC DISEASES**
Reasonable Fee—Hours 9-8—Consultation Free
**DR. J. J. COSTELLO** 33 BOYLSTON ST., HAN. 2030
**FREE** EXAMINATION AND CONSULTATION DAILY 2 WASH. ST. 18 Boylston St.

134—Musical Instruments

**CASH** FOR YOUR ACCORDION IN TO 120 BASS.. CON. 9400.

# Yanks Cross Rapido

STORY ON PAGE 2

**Jap Dead in New Britain**—Three Yank Marines stand over the bodies of Japs killed while trying to hold their pillbox on Cape Gloucester, New Britain, against the American invaders. These Japs fell victims to Yank 75mm howitzers, although much of the fighting there has been hand-to-hand. Now see below . . . Associated Press Wirephoto

*Jap Equipment, Wrecked in Struggle for Cape Gloucester. Now, below . . .*

## Write Your Congressman Protesting Neglect of Discharged Veterans

Date _____

HON. _____

MEMBER OF CONGRESS,
CAPITOL BUILDING,
WASHINGTON, D. C.

I call on you to support legislation that will provide mustering out pay, clothing and hospitalization facilities for discharged service men immediately upon their return to civilian life.

I wish to register my protest against the neglect of wounded, disabled and mentally sick men of the armed forces who have been discharged without any provision for their care and treatment.

I petition you, as my representative in Congress, to do all in your power to see that those who fought and bled to preserve the American way of life will be assured the necessities of life upon their discharge from the armed forces.

This is urgent! Please act now!

Sincerely,

Name _____

Address _____

Here is the list of your 39 Senators and Congressmen. Write or wire your protest.

### SENATORS

**MASSACHUSETTS**
Henry Cabot Lodge, Jr.
David I. Walsh
**MAINE**
Ralph O. Brewster
Wallace H. White, Jr.
**NEW HAMPSHIRE**
Styles Bridges
Charles W. Tobey
**VERMONT**
Warren R. Austin
George D. Aiken
**RHODE ISLAND**
Peter G. Gerry
Theodore F. Green
**CONNECTICUT**
John A. Danaher
Francis Maloney

### REPRESENTATIVES

**MASSACHUSETTS**
George J. Bates
Charles R. Clason
James M. Curley
Charles L. Gifford
Angier L. Goodwin
Christian A. Herter
Pehr G. Holmes
Thomas J. Lane
John W. McCormack
Joseph W. Martin
Philip J. Philbin
Edith Nourse Rogers
Allen T. Treadway
R. B. Wigglesworth
**VERMONT**
Charles A. Plumley
**MAINE**
Frank Fellows
Robert Hale
Margaret C. Smith
**NEW HAMPSHIRE**
Chester E. Merrow
Foster Stearns
**RHODE ISLAND**
John E. Fogarty
Aime J. Forand
**CONNECTICUT**
Ranulf Compton
Clare Boothe Luce
J. D. McWilliams
William J. Miller
Joseph E. Talbot

STORY ON PAGE 4

*Smoke of Battle Clouds Cape Gloucester Sector, as Yank Marines Move Forward in Wake of Tanks . . . Toward the Airfield*

**Eddie Collins' Treasured Baseball Tales**
As Told to Joe Cashman Every Day in the DAILY RECORD